Guernsey
BREEDERS' JOURNAL

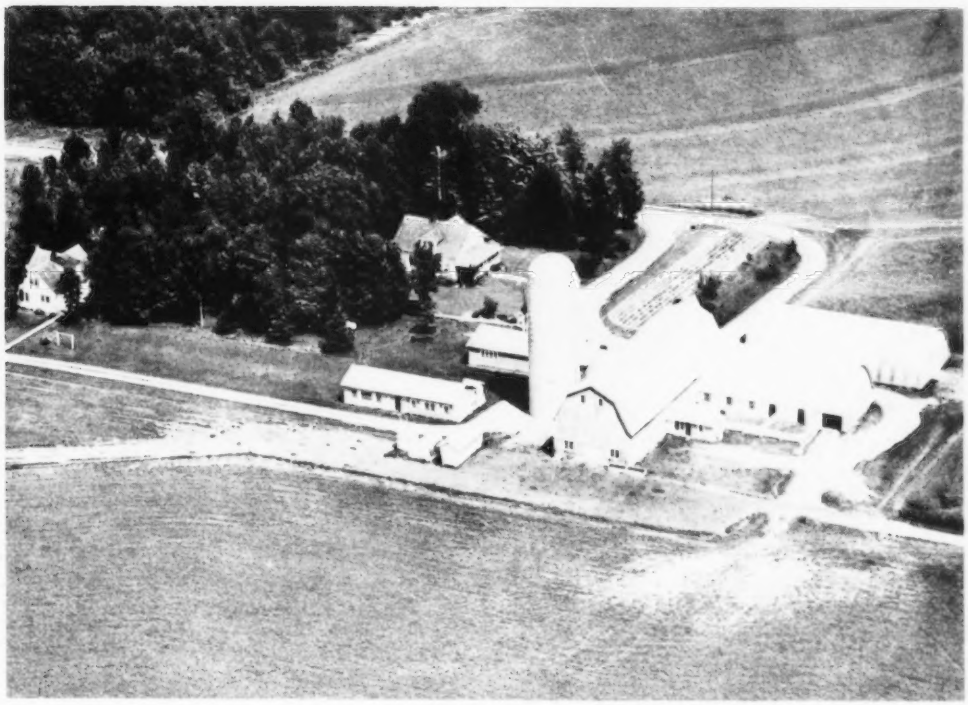

University Microfilms E
Library Services
Xerox Corporation
Ann Arbor, MI 48106

October 23
1970

DEDICATED TO BREED PROGRESS

GOLDEN GUERNSEY MILK PRODUCTS

XUM

SANDE-HILL DOUBLE EMORY

Projected Proof:

8 Daughters 3 Herds	16,183M	4.4%	705F
Herdmates	13,192M		643F
Actual Difference	+2,991M		+62F
Estimated Predicted Difference	+705M		+17F

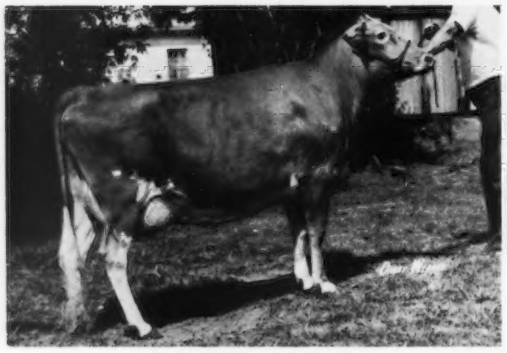

Sande-Hill Emory's Candy
2-8 305d 14,833M 671F (pending)

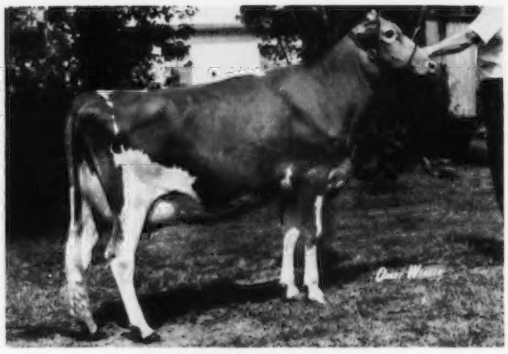

Sande-Hill Emory's Candice
2-4 53d 2,622M 91F Inc.

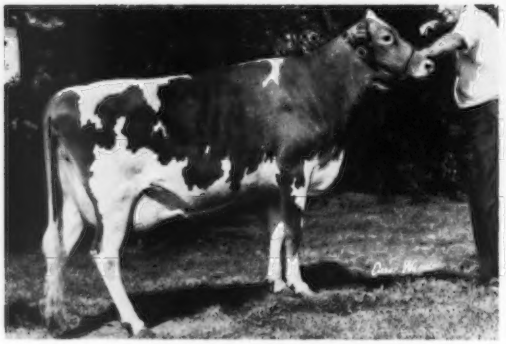

Sande-Hill Emory's Bunny
2-5 243d 11,035M 560F Inc.

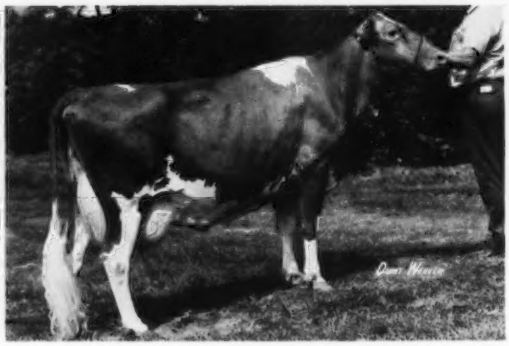

Sande-Hill Emory's Tillie, VG–86.5
2-4 305d 19,008M 839F M.E.

DOUBLE EMORY daughters are medium size cattle with a great desire to milk. They have good quality udders and good width of rump. They are easy cattle to work with possessing a pleasant disposition.

SELECT SIRES INC

MABC East Lansing, Mich. VaABA Rocky Mount, Va. MissABC State College, Miss. KABA Louisville, Ky.
IBC Hampshire, Ill. CVBA Logan, Utah TABA Brentwood, Tenn. ETABA Knoxville, Tenn. COBA Columbus, Ohio, Tyler Texas

SELECT SIRES, INC. 1224 Alton Darby Rd. Columbus, Ohio 43228

Now Is The Time To Help Yourself

Become A Member Of The Dahlia Top Command Syndicate – the syndicate that will control the great young sire, VILLA CREST TOP COMMAND.

CLOSING DATE FOR SYNDICATE PURCHASES IS NOVEMBER 1, 1970

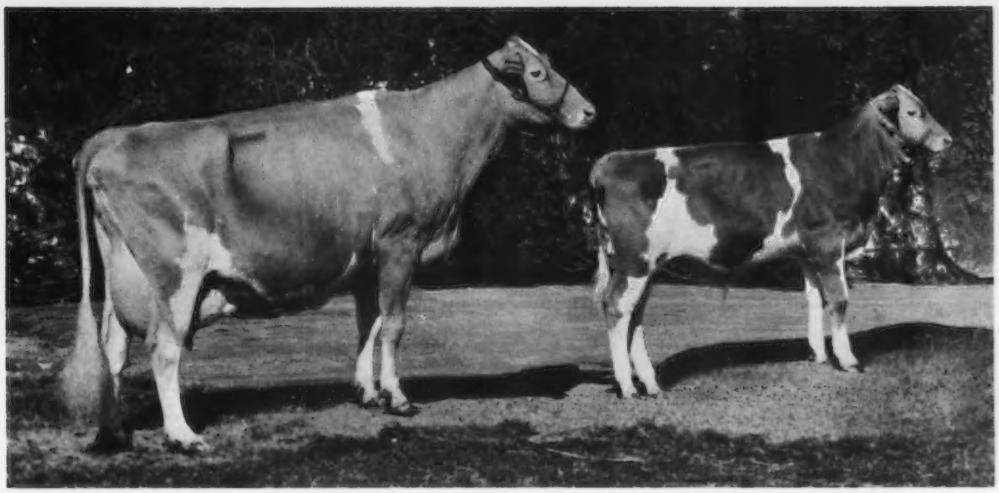

VILLA CREST F DAHLIA
Excellent 6 times – 95
All-American 4-Year-Old, 1965
All-American Aged Cow, 1966
20470–1053–6DHIR–365–2x
On retest with 16190 lbs. milk, 896 lbs. fat, 8DHIR–308 days–2x.

VILLA CREST TOP COMMAND
Born November 8, 1969
Sire: Gayoso View Top Command
Gold Star Sire
The bull is growing rapidly. He has size, scale and power. He shows great promise.

Since our first announcement appeared in the May 7, 1970 issue of the Journal, pages 650–651, breeders have raised several questions.

1) Virgil Weaver, Villa Crest Farm, owns **only** 1 share.
2) ½ share sells for $250.00, and gives the purchaser 30 vials of semen per year for the lifetime of the bull.
3) One full share sells for $500.00, and gives the purchaser 60 vials of semen per year for the lifetime of the bull.
4) The original collection of semen was made when the bull was 10 months old, and it looks most promising.

MAKE YOUR DAHLIA TOP COMMAND SYNDICATE PURCHASE TODAY! CLOSING DATE FOR PURCHASES IS NOVEMBER 1, 1970.

It's a young world and you can be involved. PURCHASE DAHLIA TOP COMMAND SYNDICATE RIGHTS NOW!

Noba
ANIMAL INDUSTRY SERVICES

NOBA, Inc.,
Box 607G
Tiffin, Ohio 44883
(419) 447-6262

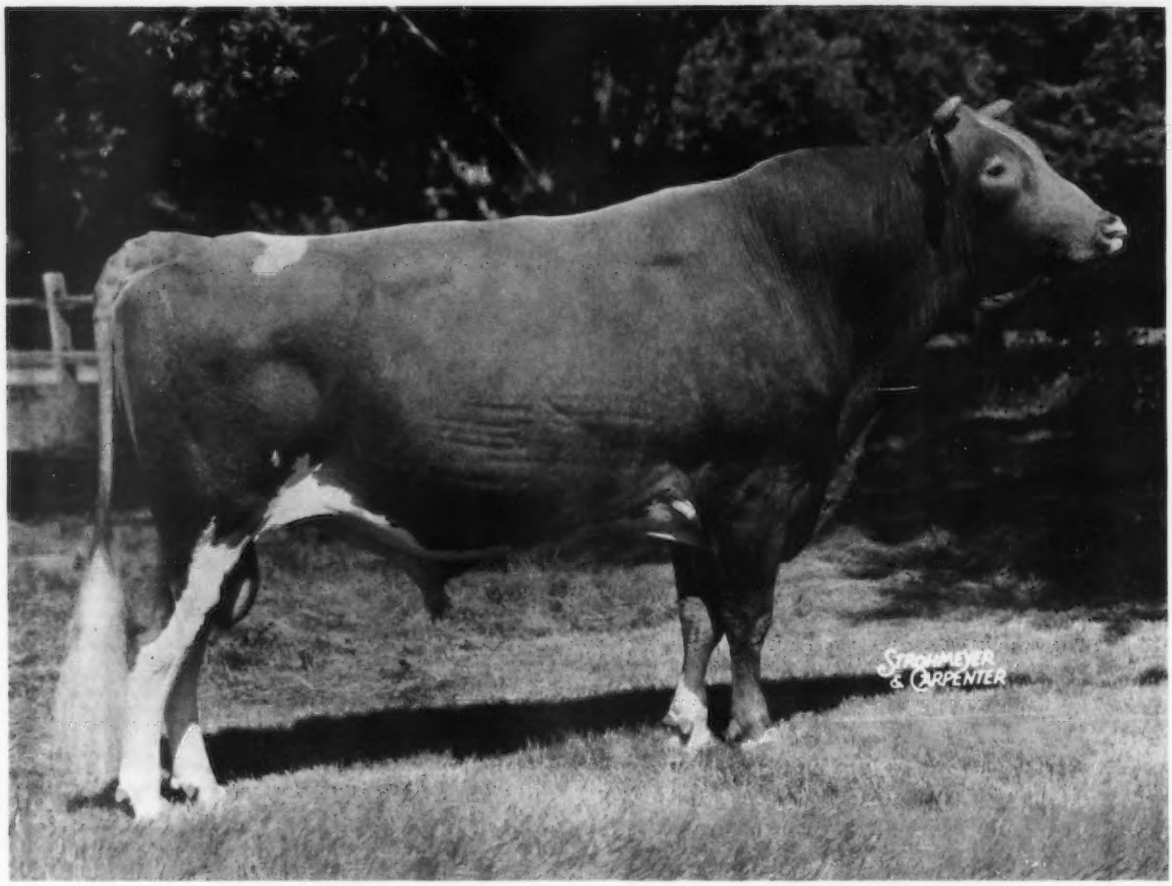

NORGERT'S ROYAL NANCE ranked sixth in plus-predicted-difference for milk among all Guernseys listed in the September 10 "Hoard's Dairyman."

And he did it with 10 times as many tested daughters as the five bulls above him combined!

Without attempting to go statistical, we think there just could be a message there.

All semen processed under health standards recommended by A.V.M.A. and adopted by N.A.A.B.

Ask your local **CURTiSSMAN** about putting **"NANCE"** power to work on your cows today. Or write for details on **CURTiSS** do-it-yourself A.I. . . training, semen, equipment, supplies, Animal Health Products – the works.

CURTiSS®
BREEDING SERVICE
CARY, ILL. 60013 ■ 312/639-2141

Index of Advertisers

American Breeders Service – Wis. 536
Arizona Farms Guernseys – Ariz. ..... 557 – 560
Buyers' Guide – Sellers' Help 541
Carnation Farms Breeding Service – Wash. 543
Curtiss Breeding Service – Ill. 534
Gayoso View Farm – Miss. ..... 584, III Cover
Golden Guernsey, Inc. – N. H. 570, 571
Herbener, Henry – Ga. 572
Kjome & Chambers – Minn. 577
Merryman Co. – Md. ..... 574, 575, IV Cover
Noba, Inc. – Ohio 533
Ohio Guernsey Breeders Assn. – Ohio 577
Select Sires – Ohio ..... II Cover
Wern Farms – Wis. 576

Allan Poe

ALLAN POE, 59, Chattanooga, Tenn., passed away on September 13, following an extended illness.

Starting as a very young man at the William L. Bork Memorial Hospital, Chattanooga, in medial tasks, his abilities and energies were soon apparent. He helped the late Dr. J. B. Swafford develop the Hamilton County Guernsey herd, Bork Memorial Hospital, that gained national prominence in a very short time. Allan bred and developed Hamilton County Anchor's Gem, the first two-year-old in the South to milk over 15,000 pounds with exceptional type. She sold for $4,500 in the 1946 Quail Roost Sale.

Allan will be long remembered for his close association with the Guernsey breed and activities relating to the Guernsey cow. He was a perfectionist in everything he did and had little patience for those who were satisfied with mediocrity.

Allan was most noted for his intense love and dedication to people less fortunate than himself. Because of his extraordinary ability, he was named administrator of the Bork Memorial Hospital where he first started work as an errand boy and which caters to the mentally ill and the elderly. His success there is widely heralded.

In addition to his involvement in Guernsey breed activities, he was active in numerous charitable and civic groups. His wife, Hazel, survives and resides at Ooltewah, Tennessee.

General Information Available on Air Shipping of Livestock

A COMPILATION OF information on exporting livestock by air is now available, the U. S. Department of Agriculture reports.

Since the coming of the jet age, numerous questions have arisen concerning procedures and regulations regarding overseas shipment of livestock by jet cargo. USDA's Agricultural Research Service, as part of a broad research program to find more efficient methods and equipment for transporting agricultural commodities, has prepared a publication that answers many of the questions.

Such information as specialized requirements associated with shipping livestock by air, international airlines rate structure, types of containers and other needs is covered in the report prepared by B. Hunt Ashby, agricultural marketing specialist, and John R. Langridge, veterinarian, both of Agricultural Research Service.

Single copies of the 21-page publication, ARS 52-38, "Transporting Livestock Overseas by Air," are available free from the Transportation and Facilities Research Division, ARS, USDA, Federal Center Building, Hyattsville, Md. 20782. Please use zip codes.

Chat . . .

ROBERT MARSHALL, Rolyn Guernsey Farm, Clarion, Iowa, recently suffered a heart attack and he will be unable to continue his work with the Guernseys. The last report was that his condition was much improved. His many Guernsey friends wish Robert a complete recovery.

WESTERN NATIONAL GUERNSEY SHOW

The first Western National Guernsey Show will be held in conjunction with the Grand National Livestock Exposition, Cow Palace, San Francisco, Calif., on October 27 (junior show) and October 27-28 (open show). The show will be judged by Lawrence O. Colebank and Jim Fish.

Western National Guernsey Show Headquarters

Show headquarters for the Western National Guernsey Show will be the Holiday Inn, San Francisco Airport, 245 S. Airport Blvd. at Bayshore Freeway, South San Francisco, California. Telephone (415) 589-7200. Plan now to attend. Make your reservations early and plan to be at the Cow Palace on October 27-28 for the first Western National Guernsey Show.

The Board of Directors will meet in Peterborough on November 4-5-6. If any member of The American Guernsey Cattle Club wishes to meet with the Board, please contact the Secretary in advance so time can be arranged.

EDGAR MEYER, Guernsey breeder from Ladysmith, Wis., recently had a severe heart attack. We are pleased to report, however, that Edgar has recovered sufficiently to get around the farm and herd.

STATEMENT OF OWNERSHIP, MANAGEMENT AND CIRCULATION

(Act of October 23, 1962; Section 4369, Title 39, United States Code)

Date of Filing: October 7, 1970. Title of Publication: Guernsey Breeders' Journal. Frequency of issue: Bi-Weekly, 23 issues per year. Location of Known Office of Publication: 70 Main Street, Peterborough, Hillsboro County, New Hampshire 03458. Editorial and Business Office of Publishers: 70 Main Street, Peterborough, New Hampshire 03458.

Name and Address of Publisher, Editor and Managing Editor: Publisher, The American Guernsey Cattle Club, 70 Main Street, Peterborough, New Hampshire 03458; Editor, Max L. Dawdy, 70 Main Street, Peterborough, New Hampshire 03458; Managing Editor, Richard G. Price, 70 Main Street, Peterborough, New Hampshire 03458. Owner: The American Guernsey Cattle Club, Inc., 70 Main Street, Peterborough, New Hampshire 03458; Harry A. Herman, Columbia, Missouri 65201, President; Max L. Dawdy, Peterborough, New Hampshire, Secretary-Treasurer. No bondholders, stockholders or mortgagees.

Total number of copies printed (average for preceding 12 months), 5,843; paid circulation, 5,295; sales through agents or dealers, none; free distribution, including samples, by mail or other means, 412; total number of copies distributed, 5,707. Leftover copies, 136. Total number of copies printed (single issue nearest to filing date), 5,700; paid circulation, 5,197; sales through agents or dealers, none; free distribution, including samples, by mail or other means, 414; total number of copies distributed, 5,611. Leftover copies, 89.

I certify that the statements made by me above are correct and complete.

Richard G. Price, Managing Editor

FLASH!

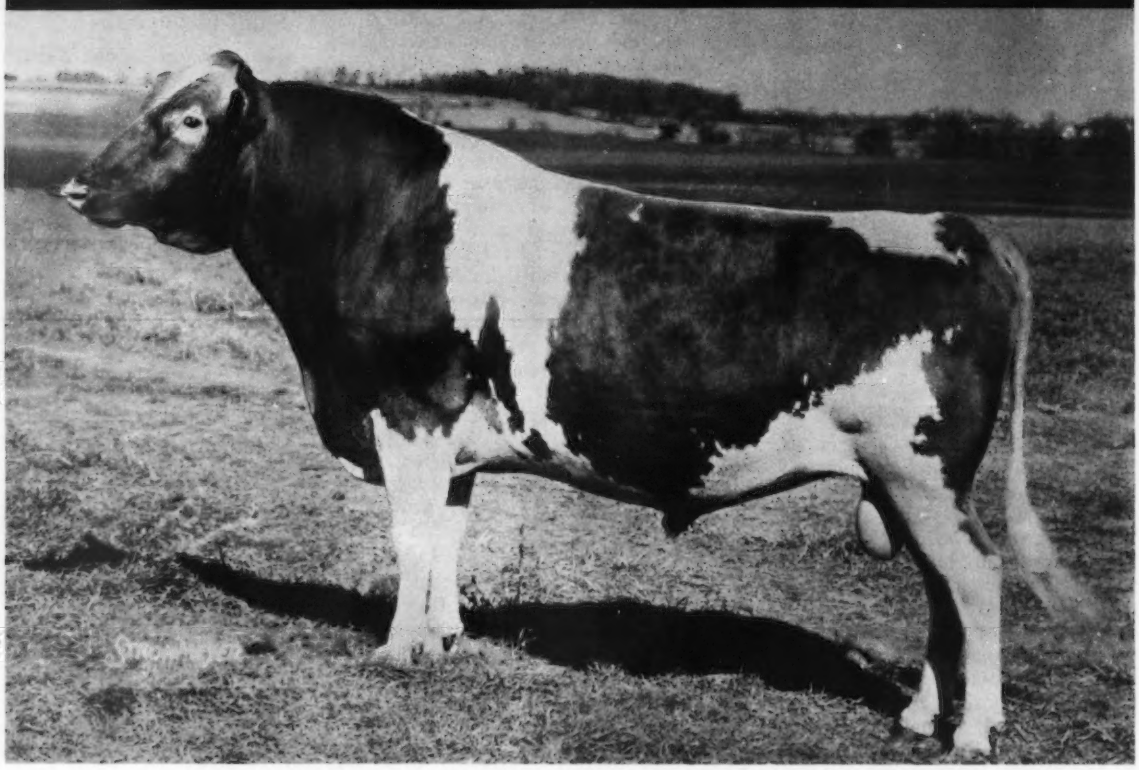

0769 MAGNOLIA "FLASH" CORINTHIAN GS 2/69
USDA Daughter-Herdmate Comparison, 5/70

284 Dtrs., 369 Recs., 93 Herds	10,841M	4.56%	494BF
All Herdmates Average	10,391M	4.55%	473BF
Difference	+450M	+.01%	+21BF
Repeatability 87%			
EDS or Pred. Diff.	+456M		+20BF

DAUGHTER APPRAISAL

The daughters are above average size with the emphasis on height and length. They stand tall at the withers with a strong well-laid-in shoulder and are high in dairy character. The udders are of high quality with a strong fore udder attachment. **USE** to improve height, dairyness, fore udder and strength at the point of shoulder.

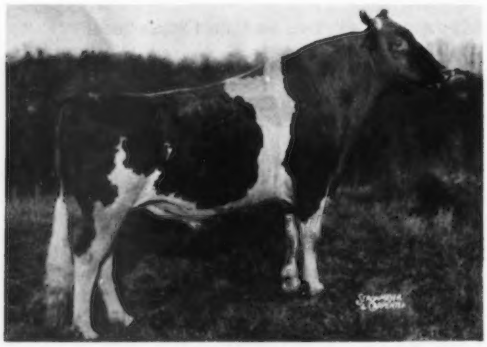

His Sire
FRITZLYN JEANETTE'S FLASH A.G.C.C. GS
USDA Daughter-Herdmate Comparison, 1/69

567 Dtrs., 1707 Recs., 206 Herds	10,745M	4.87%	523BF
All Herdmates Average	10,466M	4.79%	501BF
Difference	+279M	+.08%	+22BF
Repeatability 94%			
EDS or Pred. Diff.	+378M		+27BF

A.G.C.C. 5/69
473 Class. Dtrs. Avg. 85.1

ABS
AMERICAN BREEDERS SERVICE ®

The American Guernsey Cattle Club
70 Main St., Peterborough N. H. 03458
Tel. 603–924-3344
OFFICERS AND BOARD OF DIRECTORS
Harry A. Herman, P.O. Box 1033, Columbia, Mo. 65201, President, '72. Tel. 314–442-1008. Dist. 9
Robert H. Lage, R. 3, Davenport, Iowa 52804, 1st Vice-President, '74. Tel. 319–285-9885. Dist. 9
Donald T. Burton, R. 1, Box 26, Eagle, Wis. 53119, 2nd Vice-President, '71. Tel. 414–495-2278. Dist. 6
Max L. Dawdy, Executive Sec.-Treas.
Kenneth A. Brighton, Attorney, Tel. 603–924-3361
G. P. Black, Box 37, Arrey, New Mexico 87930, '72. Tel. 505–267-3611. Dist. 8
Frank D. Brown, Jr., Port Deposit, Md. 21904, '71. Tel. 301–378-4144. Dist. 3
James A. Fish, R. 1, Hickory Corners, Mich. 49060, '73. Tel. 616–671-6216. Dist. 5
W. Clark Fleming, Jr., P.O. Box 5506, Virginia Beach, Va. 23445, '72. Tel. 703–464-3525. Dist. 3
Herman J. Haga, R. 1, Ft. Valley, Ga. 31030, '73. Tel. 912–825-5161. Dist. 4
Lee Housley, R. 1, Riceville Tenn. 37370, '74. Tel. 615–462-2020. Dist. 4
Leon R. Kleinpeter, Jr., R. 6, Box 50, Baton Rouge, La. 70815, '73. Tel. 504–937-2121. Dist. 8
Greyble L. McFarland, Jr., R.D. 1, Box 708, Indianapolis, Ind. 46227, '75. Tel. 317–787-2234. Dist. 7
Richard H. Merritt, Town Farm Rd., Farmington, Conn. 06032, '71. Tel. 203–677-1583. Dist. 1
Joe Pritzl, Fruitland, Idaho 83619, '74. Tel. 208–452-3375. Dist. 10
Merton B. Sowerby, Woodacres, Princeton, N. J. 08540, '75. Tel. 609–466-0361. Director-at-Large.
Raymond F. Witmer, R.F.D. 1, Willow Street, Pa. 17584, '75. Tel. 717–786-3526. Dist. 2
(Year indicates Board term expiration)
ADMINISTRATION
Max L. Dawdy, Executive Sec.-Treas.
COMPTROLLER, F. Russell Abbott
DATA PROCESSING
George N. Eastman, Director
GUERNSEY BREEDERS' JOURNAL
Richard G. Price, Managing Editor
John R.Wheeler, Advertising
HERD REGISTER
Irving E. Nichols, Director
BREED IMPROVEMENT PROGRAMS
Socrates Kereazis, Director
Lawrence O. Colebank, Official Classifier, Associate Director of Field Service, 400 Circle Hill Drive, Knoxville, Tenn. 37919. Tel. 615–588-2243
PRINTING
Leonard E. Cashion, Director
EXTENSION
New England and New Jersey: Contact William C. Cochran, 12 Bryant Road, Gray Gables, Bourne, Mass. 02532. Tel. 617–759-5627 or The American Guernsey Cattle Club, Peterborough, N. H. 03458. Tel. 603–924-3344
Ralph W. Coarsey, 1501 Romain Drive, Columbia, S. C. 29210. Territory: Ala., Fla., Ga. and S. C. Tel. 803–772-4252
A. Wendell Fuhriman, Room 1, Thatcher Bldg., Logan, Utah 84321. Territory: Ariz., Calif., Colo., N. Mex., Nev., S. W. Tex. and Utah. Tel. 801–752-2362
Robert E. Jones, Box 426, Mulberry, Ind. 46058. Territory: Ill., Ind. and Ky. Tel. 317–296-2666.
William H. Juzi, P.O. Box 458, Camp Hill, Pa. 17011. Territory: Del. and Pa. Tel. 717–737-0551
Jimmy C. McLain, Box 23, Senatobia, Miss. 38668. Territory: Ark., La., Miss., Okla., Tenn. and Tex. Tel. 601–562-6531
George R. Pankey and R. A. McLaughlin, Asst., 4901 West Clay St., Richmond, Va. 23230. Territory: D. C., Md., N. C., Va. and W. Va. Tel. 703–288-7776
Leslie Peckham, 825 Robert St., Fort Atkinson, Wis. 53538. Territory: Iowa, Kans., Minn., Mo., Neb., N. Dak., S. Dak. and Wis. Tel. 414–563-3032
H. Joseph Pendergast, 6 South Grand St., Cobleskill, N. Y. 12043. Territory: N. Y. Tel. 518–234-7461
Pacific Northwest: Contact The American Guernsey Cattle Club, Peterborough, N. H. 03458. Tel. 603–924-3344

GUERNSEY BREEDERS' JOURNAL

IN THIS ISSUE

OCTOBER 23, 1970

Vol. 126–No. 8

FEATURES

538 **Public Relations Start Right on Your Dairy Farm** – By Richard G. Price
539 **Catch-Up Program – Provisional Registration**
542 **Framingham P.S.**
545 **Brucellosis Eradication**
546 **Oregon State Fair** – By Elmer J. Meadows
548 **Boulder County Fair** – By A. Wendell Fuhriman
548 **Maryland State Fair** – By R. A. McLaughlin
550 **Illinois State Fair** – By George A. Campbell
551 **New York State Fair** – By Joseph Pendergast
554 **Wisconsin State Fair** – By Leslie Peckham
561 **Mississippi Guernsey Breeders Promotional Sale** – By E. W. Custer
561 **Hi Lo Acres Farm Dispersal** – By William H. Juzi
562 **Ideal Sunset Farm Dispersal**
564 **Field Days, Meetings and Shows**

DEPARTMENT INDEX

535 **Index of Advertisers**
569 **New Reserved Prefixes**
569 **New Members**
578 **100,000 Pound Milk Producers**
579 **Official DHIR Production Records**

THE COVER

Cee-Der View Farm, Glen Flora, Wis., is owned by Clinton, Edna and Dennis Nelson. Clinton Nelson is a director and president of the Wisconsin Guernsey Breeders' Association. The herd is strong in the blood of Norgert's Royal Nance with over 30 daughters in the herd. The "Nance" daughters are being bred to Housley's J. Champion. The herd is on DHIA test and they milk about 50 head.

Subscription Price: United States, $3.00 per year.
Outside United States, $4.00 per year. Microfilm subscriptions available.
CLOSING DATES FOR ADVERTISING COPY
7th of the month preceding for issue of the 7th.
23rd of the month preceding for issue of the 23rd.
(Each issue is mailed eight days before date of publication)
Published Bi-Weekly on the 7th and 23rd of each month, except issue of December 23rd, by The American Guernsey Cattle Club, 70 Main Street, Peterborough, New Hampshire 03458.
Any address changes should be sent to
Guernsey Breeders' Journal, 70 Main St., Peterborough, N. H. 03458
Telephone: 603-924-3344

Let's Have Our Dairy Farms Reflect The Pride We Have In Being A Part Of The Dairy Business

PUBLIC RELATIONS START RIGHT ON YOUR DAIRY FARM

MUCH HAS BEEN said and much has been written about the need for better public relations for agriculture. It is true, we do need to stimulate and create new demands and uses for milk and milk products. Much is being done on billboards, newspapers, radio and TV. Attempts are continually being made to explain and show the part dairy farmers play in the economy of the country. The facts and figures point out, to all, that dairying is big business. Yet, as dairymen, are we doing all that we can to reflect this appearance of big business? Are we giving outward evidence that reflects our pride in the fact that we are dairymen and breeders of registered Guernseys?

Let's not lose sight of the fact that, basically, Americans like to travel. The highways are clogged with cars, and not a day goes by that these travelers do not see many dairy farms. What impression do travelers get of America's dairy farms? Do they get the picture that the dairy cow is the foster mother of the human race, and that milk is nature's most nearly perfect food?

Let's not overlook the importance and the added value that is derived from the appearance of our dairy farms. Whenever possible, it helps to keep the barns and fences around the place neat and attractive. A little paint can do a lot for outward appearances. Manure piled high certainly does not give the impression that milk is nature's most nearly perfect food. Stagnant water can be removed by proper drainage. Machinery that is left out all year is unsightly and expensive.

An attractive farm sign and a neat appearance helps to reflect the pride we take in being dairy farmers and a part of one of America's biggest industries. The business is stable. The product we produce is one to be proud of. Let's have our dairy farms reflect the pride we have in being a part of the dairy business. Let's have better public relations for agriculture begin where they should – at the grass roots of the industry – right on our dairy farm.

Richard H. Price

Golden Guernsey, Inc.

Tel. 603–924-3344

OFFICERS

Harry A. Herman, P.O. Box 1033, Columbia, Mo. 65201, President, '72. Tel. 314–442-1008

Max L. Dawdy, Executive Sec.-Treas.

F. Russell Abbott, Comptroller, Ervin F. Diamond, Asst.

GOLDEN GUERNSEY COMMITTEE

Leon R. Kleinpeter, Jr., Chairman, R. 6. Box 50, Baton Route, La. 70815, '71. Tel. 504–937-2121

Gavin W. McKerrow, Chairman Emeritus, Pewaukee, Wis. 53072, '71. Tel. 414–562-7316

Merritt H. Adamson, 401 Wilshire, Suite 210, Santa Monica, Calif. 90401, '72. Tel. 213–451-5515

G. P. Black, Box 37, Arrey, New Mex. 87930, '72. Tel. 505–267-3611

Frank D. Brown, Jr., Port Deposit, Md. 21904, '71. Tel. 301–378-4144

W. Clark Fleming, Jr., P.O. Box 5506, Virginia Beach, Va. 23455, '73. Tel. 703–464-3525

Richard H. Merritt, Town Farm Rd., Farmington, Conn. 06032, '73. Tel. 203–677-1583

(Year indicates Committee term expiration.)

ADMINISTRATION

F. N. Perry, Sales-Promotion Manager

Robert Max, Account Executive, Box 38164, Urbana, Ohio 43078. Tel. 513–653-3933

REGIONAL MANAGERS

ALABAMA, FLORIDA, GEORGIA, MARYLAND, NORTH CAROLINA, SOUTH CAROLINA, VIRGINIA AND WEST VIRGINIA

George R. Pankey

R. A. McLaughlin, Asst., 4901 West Clay St., Richmond, Va. 23230. Tel. 703–288-7776

CALIFORNIA

Edward H. DeBoer, 2245 Lanai Ave., Apt. No. 29, San Jose, Calif. 95122. Tel. 408–251-7979

ILLINOIS, INDIANA AND KENTUCKY

Robert E. Jones, Field Representative, Box 426, Mulberry, Ind. 46058. Tel. 317–296-2666.

MICHIGAN

Edward J. Wright, 10540 Gratiot Rd., Saginaw, Mich. 48603. Tel. 517–792-4746

TRI-STATES

Darrell Ehrlich, 330 W. Broadview Drive, Lincoln, Neb. 68505. Tel. 402–466-3788

STATE REPRESENTATIVES

MISSOURI

G. B. Secker, Field Representative, Mo. G.B.A., 516 Broadway, Box 629, Hannibal, Mo. 63401. Tel. 314–221-4296

NEW YORK

H. Joseph Pendergast, Business Manager, N. Y. State G.B. Co-Op., Inc., 6 South Grand St., Cobleskill, N. Y. 12043. Tel. 518–234-7461

OHIO

Ronald D. Eberhard, Business Manager, Ohio G.B.A., 633 High St., P.O. Box 289, Worthington, Ohio 43085. Tel. 614–885-6683

PENNSYLVANIA AND DELAWARE

William H. Juzi, Business Manager, John F. Blyholder, Jr., N. E. Fieldman, Pa. G.B.A., P.O. Box 458, Camp Hill, Pa. 17011. Tel. 717–737-0551

Willard W. Walton, W. Fieldman, 825 N. Main St., Apt. 20, Greensburg, Pa. 15601. Tel. 412–837-2597

WISCONSIN

Leo Gasper, Field Sec., Wis. G.B.A., P.O. Box 92, Baraboo, Wis. 53913. Tel. 608–356-4438

NOTICE

Registration "Catch-up" Program Extended to December 1, 1970

Due to the number of breeders who were unable to complete applications by the October 1st deadline and the heavy request on the fieldmen for assistance, the Executive Committee has approved an extension of the "catch-up" program to December 1, 1970.

Until December 1, 1970, these fees will apply:

	AGCC Member	Non-Member
Animals under 8 months (regular fee)	$4.00	$5.00
Animals 8 months of age and over	$6.00	$7.00

(During this period Board approval will not be required to register animals 2 years of age and over.)

There will not be another extension of this "catch-up" period.

December 1st is final – so make good use of this "second chance" and mail those applications **NOW**.

THE AMERICAN GUERNSEY CATTLE CLUB
70 Main Street, Peterborough, New Hampshire 03458

CALENDAR OF COMING EVENTS

Sales

OCTOBER

Oct. 26-27. Gippy Plantation Complete Dispersal, at the farm, Moncks Corner, S. C. Est. Nicholas G. Roosevelt, owner. Sale managed by The Merryman Company, Sparks, Md. 21152

NOVEMBER

Nov. 2. Lapo Guernsey Farm Complete Dispersal, C. R. Johnston, owner. At the farm, Route 5, Box 510, Springfield, Mo. 65803. Sale managed by George W. Chambers, Owatonna, Minn. 55060 and Olaf J. Kjome, Spring Grove, Minn. 55974, assisted by the Missouri Guernsey Breeders' Association, Hannibal, Mo. 63401.

Nov. 7. 28th Annual Kansas Guernsey Consignment Sale, Fairgrounds, Hutchinson, Kansas. Sale managed by the Kansas Guernsey Breeders' Association.

Nov. 10. Homewood Farms Complete Dispersal, at the farm, Monroe, Va., D. H. Dillard Estate, owner. Sale managed by The Merryman Company, Sparks, Md. 21152.

Nov. 11. Sun Rise Vale Milking Herd and Bred Heifer Dispersal, at the farm, Orus Weaver, owner, Berlin, Ohio. Sale managed by the Ohio G.B.A., Ronald D. Eberhard, P.O. Box 289, Worthington, Ohio 43085.

Nov. 12. Sunbeam Guernsey Dispersal, David W. McClure, Lansdale, Pa., owner, at the Sales Pavilion, Lancaster, Pa. Sale managed by the Pa. G.B.A., Box 458, Camp Hill, Pa. 17011.

Nov. 24. 13th Camillus Guernsey Sale, Camillus Sales Barn, Camillus, N. Y., 1:00 p.m. Sale managed by Camillus Livestock Sales, Inc., Camillus, N. Y. 13031 assisted by New York G. B. Co-op., Inc., Joseph Pendergast, Business Manager, Cobleskill, N. Y. 12043.

Nov. 28. Jande Guernsey Farm Complete Dispersal, Dwain Hawkins and Family, owners, New Waterford, Ohio. Sale managed by the Ohio G.B.A., Ronald D. Eberhard, P.O. Box 289, Worthington, Ohio 43085.

FEBRUARY

Feb. 9. 14th Camillus Guernsey Sale, Camillus Sales Barn, Camillus, N. Y., 1:00 p.m.

Meetings

NOVEMBER

Nov. 4, 5 & 6. The American Guernsey Cattle Club Board of Directors Meeting, at The American Guernsey Cattle Club, Peterborough, New Hampshire.

Nov. 9. Eastern Guernsey Breeders' Association Annual Meeting, Hotel DuPont, Wilmington, Delaware. 10:30 a.m.

Nov. 13. Annual Meeting of the Maine Guernsey Breeders' Association, Shirley's Restaurant, Skowhegan, Maine 04976. 7:00 p.m.

JANUARY

Jan. 12. 40th Annual Meeting of the Pennsylvania Guernsey Breeders' Association, Harrisburg Consistory, 10:00 a.m. business meeting, James Stradnick, president, presiding. 12:00 noon, banquet, Clinton E. Meadows, Dairy Extension specialist, Michigan State University, main speaker.

MAY

May 10-13. The American Guernsey Cattle Club Annual Meeting, Sea-Tac Motor Inn, 18740 Pacific Highway South, Seattle, Washington.

Fairs and Shows

OCTOBER

Oct. 16-24. American Royal Livestock & Horse Show, Kansas City, Mo.

Oct. 16-24. North Carolina State Fair, Raleigh, N. C. Guernseys will be judged Oct. 17 (jr.) and Oct. 21 (open) by Clyde Chappell.

Oct. 19-24. Georgia State Fair, Macon, Ga. Guernseys will be judged Oct. 22 (jr. & open).

Oct. 19-25. Pensacola Interstate Fair, Pensacola, Fla. Guernseys will be judged Oct. 22 (jr. & open) by Dr. Barney Harris, Jr.

Oct. 19-24. South Carolina State Fair, Columbia, S. C. Guernseys will be judged Oct. 19 (jr.) and Oct. 20 (open) by John L. Morris.

Oct. 21-31. Greater Jacksonville Fair, Jacksonville, Fla. Guernseys will be judged Oct. 28 (jr.) by Dr. Barney Harris, Jr.

Oct. 23-Nov. 1. Grand National Livestock Exposition. Western National Guernsey Show, San Francisco, Calif. Guernseys will be judged Oct. 27 (jr.) and Oct. 27-28 (open) by Lawrence O. Colebank & James Fish.

Oct. 23-Nov. 1. State Fair of Louisiana, Shreveport, La. Guernseys will be judged Oct. 26 (jr.) and Oct. 27 (open) by Dr. Clifford H. Burton.

Oct. 29-Nov. 8. Arizona State Fair, Phoenix, Ariz. Guernseys will be judged Nov. 1 (jr.) and Nov. 1-2 (open) by John L. Morris.

NOVEMBER

Nov. 13-21. Royal Agricultural Winter Fair, Toronto, Canada. Guernseys will be judged Nov. 17 (open) by John W. McKitrick.

JANUARY

Jan. 11-15, 1971. Pennsylvania Farm Show, Harrisburg, Pa. Guernseys will be judged Jan. 11 (jr. & open) by Fred Piekenbrock.

Jan. 29-Feb. 7. Southwestern Exposition and Fat Stock Show, Fort Worth, Texas. Guernseys will be judged Feb. 4 (jr. & open).

Are You A Guernsey Booster?

You can have your farm listed on the page "A Guide To Buying – A Help In Selling" for just $18 a year or $1.50 per month. This page appears 12 times a year on the 23rd of each month. Send your check for $18 and become a Guernsey Booster.

SEND IN YOUR ALL-AMERICAN ENTRIES EARLY

All-American entries and pictures MUST be received at the Home Office by December 11, 1970, as the Nominating Committee meets in **December in Peterborough, New Hampshire. Don't miss out because you have waited too long.** Mail your nominations for All-American consideration as EARLY as possible!

A GUIDE TO BUYING A HELP IN SELLING

A MARKET PLACE FOR OWNERS OF REGISTERED GUERNSEYS

THESE FARMS USUALLY HAVE STOCK FOR SALE

(12 listings a year for only $18.00)

ARIZONA

Norman P. McClelland
Shamrock Guernsey Farm
2228 North Black Canyon Highway, Phoenix 85009

Frank Van Loon
Hollandra Farm
119 LaVeen Stage, Phoenix 85026

ARKANSAS

Mr. & Mrs. Floyd Wiedower
Win Meadow Farm
R. 3, Greenbrier 72058

CALIFORNIA

George Mickelsen
Neslekcim Guernseys
2400 Pepper Rd., Petaluma 94952

COLORADO

Joseph H. Thayer
Thayer's Farm
R. 2, Box 659, Broomfield 80020

Geo. H. & Phillis J. Wetterich
Grand Mesa View Ranch
R. 1, Cedaredge 81413

CONNECTICUT

Richard H. Merritt
Town Farm Road
Farmington 06032

FLORIDA

Carroll L. Ward, Jr.
Lay Laine Guernsey Farm
Box 146, Astatula 32705

KANSAS

Est. W. G. Ransom
Ransom Farm
R. R. 2, Williamsburg 66095

LOUISIANA

Kleinpeter Farms Dairy, Inc.
Leon R. Kleinpeter, Jr.
R. 6, Box 50, Baton Rouge 70814

MARYLAND

Frank D. Brown, Jr.
Mt. Ararat Farms
Port Deposit 21904

MASSACHUSETTS

Ruth Dyer Wells
Gayvil Farm
Carpenter Hill Rd., Charlton City 01508

MICHIGAN

Leonhard J. F. Baur
8441 Berne Rd.
Bayport 48720

Wilbur Patton
R. 1, Box 160, Albion 49224

Richard Schutte
R-Jo's Guernsey Farm
McBain 49657

MINNESOTA

Donald J. Forner
Three Cliffs Farm
R. 2, Chaska 55318

Ashle Skaar
Green Needles Farm
Hayward 56043

MISSOURI

Girard B. Secker
Maizeland Guernsey Farm
Hannibal 63401

Sunnymede Farms, Inc.
Bismark 63624

NEBRASKA

Chapman Guernsey Farm
R. 2, North Bend 68649

Wayne Gilliland
Oak Shadows Farm
R. R. 1, Wayne 68787

Francis P. & Wilma Goin
Goin Farms
Route 1, Wymore 68466

Leo Imig
Imig Farms
Seward 68434

NEW HAMPSHIRE

Everett & Shirley Carlsen
Carlsen Farm
Meeting House Hill Rd.
P. O. Box 535, Farmington 03835

NEW YORK

Roger H. Corbetta
Attebroc Farm
Verbank Rd., Millbrook 12545

Alice K. Wightman
Wightman Guernsey Farm
Coventry Road, R. D. 1, Greene 13778

NORTH CAROLINA

B. M. Cantrell
Cantrell Dairy Farms
P. O. Box 398, Hendersonville 28739

Herbert J. & Frances H. Fox
Croasdaile Farm
P. O. Box 1769, Durham 27702

Open Grounds Dairy, Inc.
Georgina P. Yeatman, Vice-Pres.
Mildred W. Mulford, Pres.
R. 1, Box 189, Beaufort 28516

OKLAHOMA

Mr. & Mrs. M. W. McGuire
Sooner Valley Farm
R. 1, Ripley 74062

OREGON

Orville L. Brown
Brownies Guernsey Farm
R. 1, Box 417, Woodburn 97071

F. H. & E. M. Detering
Oak Leaf Farm
R. 1, Box 276, Independence 97351

Foster Harrold & Sons
Mammoth Maples Farm
R. 2, Box 190, Creswell 97426

R. M. Lyon
Prairie Bloom Farm
4030 Prairie Rd., Junction City 97448

PENNSYLVANIA

Paul Kunz
Dolly Run Farm
R. D. 1, Centerville 16404

RHODE ISLAND

George P. Clark
Horse Shoe Falls Farm
Shannock 02875

SOUTH CAROLINA

George & Ted Coleman
Big Creek Hill Farm
Rt. 5, Saluda 29138

James B. Guess, III
Edisto Farms
Box 187, Denmark 29042

A. L. McCaskill & Son
Lyndale Farm
R. 4, Bishopville 29010

Hugh B. Rhodes
Sedohr Dairy Farm
Box 243, Estill 29918

TENNESSEE

W. H. "Red" Owen
Franklin Rd., Murfreesboro 37130

Briggs Smith & Sons
Tulip Tree Hill
R. 1, Box 87, College Grove 37046

James Edward Waddell
Nolichuckey Farm
R. 4, Greeneville 37743

TEXAS

W. Lee Moore
Lavon Farms
R. 2, Box 92, Plano 75074

WASHINGTON

C. P. Boon
Rockyhill Farm
R. 2, Box 551, Oak Harbor 98277

Frank & Bill Messner
Silver Star Farm
R. 1, Box 324, Brush Prairie 98606

C. A. Robinson & Son
Robindell Farm
R. 3, Box 111, Sequim 98382

Floyd Sandell
Lindean's
2445 E. Bakerview Rd., Bellingham 98225

Western Glow Farms, Inc.
Friedrichs Bros.
R. 2, Box 151, Bow 98232

WISCONSIN

Elmer G. Kunz
Weg Acres Guernseys
R. 1, Fort Atkinson 53538

Erwin J. Riemer
Realane Farm
9231 W. Bonnewell Rd., 136 N., Mequon 53092

FOR $18.00 . . .
You, Too, Can List Your Farm

Your name can appear 12 times a year on the 23rd of each month throughout the year, including the special November 23 Sire Issue.

TAKE ADVANTAGE OF THIS OPPORTUNITY

Guernsey Breeders' Journal, Peterborough, N. H. 03458

Enclosed is my check for $18.00 for 12 listings a year.

Name .....

Rt., Box or Street No. .....

Town ..... State .....

FRAMINGHAM P. S.

FAT IN FOOD MAY NOT COUNT

Study finds weak link between diet and serum cholesterol

Reprinted from the September 11, 1970 MEDICAL WORLD NEWS, copyright 1970 McGraw-Hill, Inc.

IN PHASE-OUT and its passing officially bewailed, the famed 20-year-long Framingham study of coronary artery disease (MWN, March 27) has produced a postscript that may prove shocking to many doctors—and certainly to the public: "There is no discernible association between reported diet intake and serum cholesterol level" in the group of people studied at great length in the Boston suburb. The exception was a "weak negative association" between caloric intake and serum cholesterol level in men.

Moreover, the postscript notes that while it does not follow that food intake is unrelated to coronary heart disease incidence by some other unspecified mechanism, there was "no suggestion of any relation between diet and the subsequent development of coronary heart disease in the study group, despite a distinct elevation of serum cholesterol in men developing coronary heart disease."

For such experts as Dr. Norton Spritz, chief of medical service of the Manhattan Veterans Administration Hospital, the findings merely confirm the elusiveness of any exact relationship between diet and cholesterol level and the unclear definition of factors regulating individual cholesterol synthesis. While studies of large populations, such as the Japanese, have tended to strengthen the association between low intake of saturated fats and low serum cholesterol levels, a number of studies of smaller populations have failed to bear out this association.

But other experts—notably Dr. Campbell Moses, medical director of the American Heart Association, were sharply critical of the findings, which seem to debunk the polyunsaturated diets of a decade. Indeed, as the experts have continued to debate the significance or nonsignificance of dietary cholesterol levels, the AHA has assumed a strong role as public communicator and has outspokenly advocated dietary changes to supposedly lower a risk of coronary artery disease. And the food industry accordingly has made a massive shift in its products and its advertising. An agonizing reappraisal may be in store for the industry now.

The new report, authored by Framingham study director William B. Kannel and statistician Tavia Gordon of the National Heart and Lung Institute's (NHLI) biometrics branch, emerges from a ten-year study of a sample of 912 persons—437 men and 475 women—from the Framingham cohort. In this group, the authors examined the caloric balance, the level of animal fat intake, the level of vegetable fat intake, protein intake, cholesterol intake, and the ratio of complex to simple carbohydrates, to test their relation to serum cholesterol level and the development of coronary heart disease.

"While negative findings in a sample can be argued to be consistent with positive findings in the universe," they concluded, "the data strongly suggest that if there really is any association between diet intake and serum cholesterol level in the Framingham study population, it is probably a weak one."

On the average, the men in the study group were found to consume 3,156 calories and the women 2,142 calories. Some 40 percent of these calories came from fat and 70 percent of the fat was from animal sources. Though caloric intake decreased with age in both men and women, the percentage of calories from fat was about the same across the age range. However, the report notes, the diet was by no means uniform and showed a wide range of intake.

"It is important to be perfectly clear what these findings mean and what they do not mean," the authors state: "They mean that in the Framingham study group, diet (as measured here) is not associated with concurrent differentials in serum cholesterol level. It does not mean that the difference between Framingham and some other population (say the people of Japan) in serum cholesterol level is unrelated to differences between these populations in diet. Still less does it mean that serum cholesterol levels cannot be changed by changes in dietary intake.

"On the other hand, these findings suggest a cautionary note with respect to hypotheses relating diet to serum cholesterol levels. There is a considerable range of serum cholesterol levels within the Framingham study group. Something explains this inter-individual variation, but it is not diet (as measured here). Clearly if there is to be an attempt to manipulate serum cholesterol level in a general population it would be desirable to know what these powerful but unspecified sources are."

The AHA's Dr. Moses believes that in the group studied "there wasn't enough variation in the percentage intake of calories from fat and the group is therefore too narrow a specimen." Similarly, he said, the mean daily intake of 704 mg of cholesterol among the men in the Framingham study "is extremely low. I wouldn't expect these low levels to influence the serum cholesterol level." The AHA official sees a lack of relevance in the study because the average daily intake of cholesterol on a nationwide basis is probably about twice as high as the Framingham figure—1,500 or 1,600 mg. (In 1968, the AHA recommended that dietary cholesterol intake be reduced to less than 300 mg in hypercholesterolemic individuals. At the same time, however, the AHA pegged the national average at 600 mg.)

The VA's Dr. Spritz, however, who has opposed a nationwide switch-over to cholesterol-lowering diets because the evidence is still too circumstantial (MWN, April 17) was quick to agree with the findings. "They don't answer the question of whether the diet of the population should be changed," he says, "and the possibility that such a diet change would prevent vascular disease remains unproven."

Dr. Spritz characterizes the controversial conclusions as "very fair." He adds: "Within a single population, no one to date has been able to find that people with vascular disease were eating differently. There has never been positive evidence that people with vascular disease or high cholesterol levels were eating a 'worse' diet. Evidence that the whole country should change its diet remains uncertain, although if the study had come out the other way it would have been very strong evidence for such a dietary change."

To Dr. Robert I. Levy, chief of the clinical service at NHLI's Molecular

Disease Branch, the Framingham study underscores the importance of genetic factors in individual response to cholesterol. "The study did not change the diet of the subjects and find out whether by changing the diet this would alter cholesterol levels. To look at whether serum cholesterol level correlates with somebody's diet is more vague and involves genetic and other factors. There is more to genetics controlling one's cholesterol than there is to what one eats.

"The basic cholesterol level is a combination of both, and our prejudice has always been that the genes you have are more important than the food you eat. In other words, the way you handle your diet is a genetically conditioned factor."

One of the difficulties implicit in a study such as the Framingham report, according to Dr. David Kritchevsky, of the Wistar Institute of Anatomy and Biology in Philadelphia, is the known statistical association between serum cholesterol level and the risk of developing coronary disease. There is a temptation, he says, to make "the easy relation" between high dietary cholesterol intake, high-serum cholesterol levels, and resultant susceptibility to disease. This is certainly borne out in animals, he notes.

"The Framingham study, however, has shown that the ingestion of cholesterol couldn't be correlated directly with cholesterol levels in their people which really means there is an individual variation in the way dietary cholesterol is handled."

There is also the possibility, Dr. Kritchevsky notes, that the foods accompanying the sterol play a role in the absorption of the sterol, again reflecting individual variations. For instance, he says, one individual may ingest high levels of cholesterol accompanied by roughage or other substances that keep the sterol bound so it passes the portion of the gut where it would be absorbed. Another individual may ingest cholesterol with highly refined foods so that the sterol "gets right into the cell wall."

Studies have also shown, Dr. Kritchevsky notes, that there is, indeed, distinct variation in the way individuals handle cholesterol that is to some extent, also dose-dependent. "If you eat a small amount you may absorb half of it and if you eat a large amount you may absorb only a quarter of it, but the latter portion may be considerably smaller than the former."

At present, Dr. Kritchevsky notes, "there is no clear way of determining how much cholesterol an individual will absorb. If there is a genetic, individual variation, it remains to be clearly delineated. Present typing of hyper-lipoproteinemias may be pointing in that direction."

To Dr. Robert McGandy, associate professor of nutrition at the Harvard School of Public Health, the results of the Framingham study "make sense." Individual variations—among humans and among animal populations—have long been recognized with both free and controlled diets, he notes.

"If groups of rats or monkeys are put on any diet, and serum cholesterol and triglyceride levels measured, the result will be just as much variability as seen among the Framingham population. Even in animal populations, where there is absolute control over weight gain and loss, temperature, living arrangements, and other variables, this variation in response will occur.

"Further, if the diet of an animal population is altered to raise or lower the cholesterol, the serum cholesterol levels of the group may show response, but with the individual variations intact and the same rank order still apparent." In addition to these animal studies, Dr. McGandy notes, there has been ample evidence that the same mechanism is operative in humans. "Metabolic studies of relatively large groups of people—20 or 30, for instance—have shown that those persons who demonstrate high serum cholesterol levels on one diet will maintain their position in the overall distribution on any other diet.

"Therefore, I think what the Framingham study is saying, and I'm sure it's true, is that individual variability in a fairly homogeneous population is not accounted for by dietary factors."

The strength of individual variation in response, Dr. McGandy adds, may contribute to the fact "that physicians and cardiologists are so often dismayed by the results of dietary or drug management of blood lipids. There is a small, upper percent of the population that is not going to respond, no matter what you do to them."

And, he notes, the reasons for this individual variation remain unknown.

That there still remains "much question about the relation of diet to coronary heart disease" is also the opinion of Dr. Donald C. Harrison, associate professor and head of the division of cardiology at Stanford University Medical Center.

"I'm not shocked that such a conslusion was reached by the Framingham study. In such a multi-faceted disease entity, diet may have only a minor relationship."

However, he adds, "Personally I believe diet has some relationship to the lipid metabolism. We can and we should try to influence the serum

(Please turn to page 569)

THE SPARKLING DIAMOND

Hildliemaid Diamond Jim B

Diamond Jim is sired by "Billy" and from the famous high producing "Virtue" family at Paul Beldon's Van Wert, Ohio.

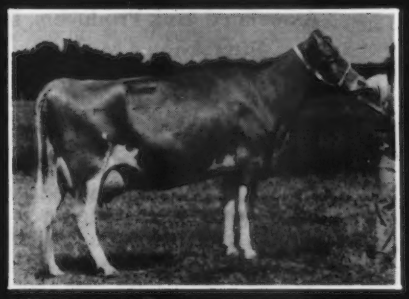

Hildliemaid Fames Virtue B (EX-3X)

Hildiemaid Fames Virtue B (EX-3X)

2 yrs. 2X 305	11,690M	4.5%	537F
3 yrs. 2X 305	17,620M*	5.1%	902F*
4 yrs. 2X 305	18,250M	5.0%	921F
5 yrs. 2X 305	16,750M	5.1%	856F
6 yrs. 2X 305	19,350M	5.6%	1,080F
6 yrs. 2X 365	21,177M	5.9%	1,257F

*Nat. Glass Leader — 4th Milk and 1st Fat
Nat. Class Leader — 9th Milk and 7th Fat
Nat. Class Leader — 7th Fat

With high production from lasting udders as the name of the game in today's progressive Guernsey operations, Diamond Jim is a sure winner.

For service or semen from this Sparkling Gem call Carnation today.

Carnation FARMS

CARNATION BREEDING SERVICE
Watertown, Wisconsin 53094
Carnation, Washington 98014

XUM

It's a Gas–It's a Killer

IT'S a gas–IT'S a killer.

IT will kill or disable several dairymen this year.

IT'S nitrogen dioxide.

IT is most severe when ensiling forages high in nitrates.

IT'S yellowish brown.

IT smells like laundry bleach.

IT'S heavier than air.

IT layers on top of the silo.

IT moves down the chute into the silo room and into the barn.

IT is most dangerous two hours to three days after filling but is still a hazard up to two weeks.

ITS accumulation can be reduced by removing the chute doors down to the level of the silage in the silo.

IT can be removed from the silo by running the blower 10 to 20 minutes.

IT will disable or kill you if you do not see a doctor immediately after exposure.

IT'S a poisonous gas–IT'S a killer.

Associated Milk Producers, Inc. First Annual Meeting

MORE THAN 20,000 dairy farmers from 20 states saluted Clifford Hardin, secretary of agriculture, with a standing ovation at the Chicago Stadium when he announced that the national special school milk program would continue. Hardin, speaking at the first annual meeting of Associated Milk Producers, Inc. (AMPI), said that the Nixon administration, just hours earlier, authorized spending the full $104 million to provide milk for the nation's school children this year.

The news came as a welcome relief to AMPI members, since the Nixon administration drastically cut Congressionally approved spending for the school milk program a few months ago.

A total of 23,500 dairy farmers and their families from the Gulf of Mexico to the Canadian border arrived in Chicago in 58 chartered planes, 346 chartered buses, six special trains, plus private transportation to attend the convention of the one-year-old cooperative. The consolidation of around 40 cooperatives makes AMPI the largest milk marketing cooperative in the nation. The Chicago convention is the largest group of farmers, representing a single commodity, to ever gather in the history of American agriculture.

Also at the opening meeting, Harold Nelson, general manager of AMPI, said in a phone conversation he had with President Nixon just before the meeting, the President regretted that he was unable to attend the session. Nixon asked Nelson to tell the dairymen that he hopes to meet soon with board members and representatives of AMPI at the White House to discuss the dairy farmer's problems, hopes and goals.

Senator Edmund Muskie (D-Maine), on a whirlwind trip to Chicago to address the group, praised dairy farmers for their tireless effort. "Without productive gains of agriculture, more Americans would have to devote time, effort and mental energies to fulfill our basic food needs."

Other speakers included Col. Jack Reilly, Chicago's director of special events, and William Knox, Fort Atkinson, Wis., editor of Hoard's Dairyman, who called the first AMPI convention "a great manifestation of progress and a part of the history of our time."

Ben Simonson Joins Genetics as Breeding Consultant

THE NEWEST MEMBER of the breeding consulting staff at Genetics, Inc., is Ben Simonson, Glendale, Calif., well-known 'cowman' to dairymen all over the West. He has recently returned from an assignment with the United Nations Development Program, where he served with the Food and Agriculture Organization in Iran.

With Genetics, an artificial breeding organization headquartered in Hughson, Calif., Simonson will be assisting southern California dairymen with their breeding programs, and in conducting physical traits evaluations of dairy cattle.

While on assignment at Heydarabad, Iran, he was attached to the National Livestock Research Center, which he assisted in reorganizing. He also was in charge of a program to improve dairy cattle research and management. Among other activities, he helped in setting up a young sire program and putting it into operation under the National Artificial Insemination Center.

Simonson is a graduate in dairy husbandry from South Dakota State University and holds a master's degree in dairy cattle breeding from Oklahoma A & M College. Before going on the United Nations assignment, he was 12 years with Jessup Breeders, Glendale, as the sire analyst. Prior to that, he was manager of the Oregon Dairy Breeders' Cooperative.

Simonson makes his home in Glendale with his wife, Marge. There he is active as a deacon with the Central Christian Church. He has served on the board of directors and as vice-president of National Association of Animal Breeders.

Urea Corn Silage

THE MAJOR DEFICIENCY of corn silage is protein. Because of this deficiency, a large amount of expensive soybean oil meal or other protein supplement must be added to the concentrate mix to balance the diet. You can reduce the annual feed cost $10-$25 per cow by adding urea to the corn silage or to the concentrate mix. Adding urea to the corn silage has some other advantages: corn silage masks the undesirable taste of urea; intake of urea is spread out over the entire day if included in silage, and high-producing cows consuming high levels of concentrate cannot consume excess levels of urea if it is included in the corn silage.

When adding urea to corn silage, prior to ensiling, strictly follow these rules:

1. Add 10 lbs. of urea per ton of corn silage (0.5%). This will increase the crude protein content of the silage dry matter to 11-12 percent.
2. Make sure silage dry matter is between 30 and 40 percent. Adding urea to excessively wet silage will result in loss of the urea through run-off. Overly dry silage will not capture the ammonia produced from urea, and this ammonia can diffuse out of the silage and escape, resulting in a loss of crude protein.
3. Be sure that the method of adding urea to the silage insures complete and even mixing; otherwise, unpalatable or even toxic silage may result. For upright silos, sprinkle urea evenly over the load before it is removed from the forage wagon. Thorough mixing will occur as it is passed from the wagon through the blower and then again as it is removed from the silo.
   A metering device can be constructed from a small motor and a lawn fertilizer spreader. By mounting the spreader above the blower, the urea can be added at various rates depending on the adjustment on the spreader.
   For trench or bunker silos, proper distribution is not so easy. The best method is to use a "cyclone-type" grass seeder to distribute the urea over each load after it is in the silo.

Urea can also be added to the corn silage as it is removed from the silo. But again, it must be thoroughly mixed; otherwise, some high concentrations of urea will result. For upright silos which feed into automated bunks, a metering device like that described above may be mounted to dribble the urea onto the silage as it comes from the silo.

BRUCELLOSIS ERADICATION

Almost Halfway There!

ALMOST HALFWAY WHERE? Almost half of the counties – 47.7 percent – in the United States, Puerto Rico, and the Virgin Islands have qualified as Certified Brucellosis-Free in the cooperative State-Federal program to eradicate this costly disease of cattle.

Nationally, all counties in 20 states – Arizona, California, Connecticut, Delaware, Maine, Maryland, Massachusetts, Michigan, Minnesota, Nevada, New Hampshire, New Jersey, New York, Rhode Island, Utah, Vermont, Virginia, Washington, West Virginia, and Wisconsin – plus the Virgin Islands have qualified as Certified Brucellosis-Free. In addition, 11 states – Arkansas, Idaho, Illinois, Indiana, North Carolina, North Dakota, Ohio, Oregon, Pennsylvania, South Carolina, Tennessee – and Puerto Rico have qualified half or more of their counties. Six of these states should qualify all their counties in the next 12 months.

States that have made this significant progress have made use of two excellent programs to find infected herds. One program is the Brucellosis Milk Ring Test (BRT) for screening dairy herds three or more times each year. When the BRT indicates infection, the entire herd is blood tested until infected animals have been eliminated. The BRT eliminates the need for blood testing of dairy herds except when this test finds a suspect herd.

The second program is the Market Cattle Testing (MCT) plan. Under MCT, cattle going through markets are indentified with a specially designed backtag. Cows and bulls that have been backtagged are blood sampled and tested either at the market or during slaughter. Most of the animals, however, are blood sampled at slaughter and the backtag is used to identify the blood sample. If MCT reactors are found, the backtag is used to locate the herd of origin.

The BRT and MCT programs have been utilized and improved over the past 10 years. On December 31, 1960, only one state – New Hampshire – had qualified all her counties; in fact, only 43 counties in eight states had qualified as Certified Brucellosis-Free. This means that 1,462 counties qualified during the last decade.

Another measurement of progress in eradicating brucellosis is in the fact that now over 98 percent of all counties have achieved Modified-Certified Brucellosis Area status. This means that in these counties the incidence of the disease in cattle is low and not more than one percent of cattle and not more than five percent of the herds are known to be infected.

Ten years ago, about 65 percent of the counties had achieved this status. Only one county in Oklahoma, five counties in Florida, three counties in South Dakota, and 38 counties in Texas have not qualified as Modified-Certified.

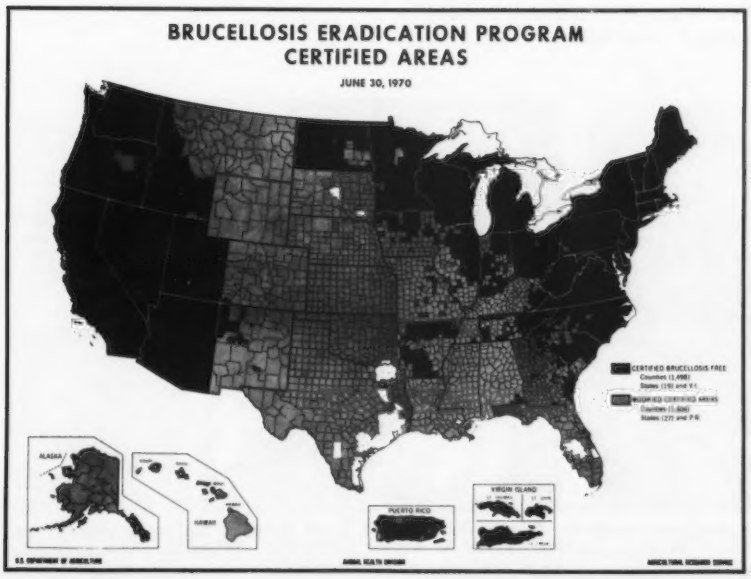

All but four counties in Texas – Kenedy, Kleberg, Nueces, and Willacy – have organized brucellosis eradication activities in operation. Ten years ago, 724 counties in 20 states did not have organized programs in operation.

Another yardstick to use in measuring progress in brucellosis eradication is the reduction in the number of human cases of brucellosis (undulant fever) reported annually in the United States. The only source of human brucellosis is infected livestock. Ten years ago, 751 human cases were reported in the United States, and the total for 1969 was 231. Over 6,000 cases were reported to the Communicable Disease Center, Atlanta, Ga., in 1947.

A very important method for lowering the incidence of brucellosis in cattle was the introduction of the calf vaccination program in 1941. The plan called for the vaccination of heifer calves with Strain 19 while between four and 12 months of age. This plan was helpful in controlling the spread of brucellosis in areas where the incidence of the disease in cattle was high.

The age limits for officially vaccinated calves were lowered in September 1969 to three to eight months (90 to 239 days) for dairy heifers and to three to 10 months (90 to 299 days) for beef heifers. Reducing the age limits at which calves may be vaccinated against brucellosis decreased the number of animals that may retain vaccinal titers when tested. Official vaccinates must be negative to the brucellosis test when tested at 20 months of age for dairy heifers and 24 months of age for beef heifers.

Although the vaccination of calves against brucellosis helped control the spread of the disease, calfhood vaccination provides serviceable protection against the disease for only 65 to 70 percent of the calves vaccinated.

The number of eligible calves vaccinated annually has declined steadily since 1964. A total of 7.2 million were vaccinated in 1964, 6.5 million in 1966, 5.8 million in 1968, and 5.2 million in 1969.

A total of 36 states reduced the number of calves vaccinated in fiscal 1970 compared to fiscal 1969. In fact, 24 of the 36 states are showing a definite trend against vaccinating calves by vaccinating 8,000 to 220,000 fewer calves annually the past three years. In addition, six states have never vaccinated a significant number of their eligible calves.

"The use of Strain 19 must be drastically reduced in all areas where the incidence of the disease is significantly low," reports Dr. E. A.

(Please turn to page 569)

OREGON State Fair

By Elmer J. Meadows

EIGHTY-FIVE Guernseys were judged on September 3 at the Oregon State Fair, Salem, by Dr. John A. Sims, Iowa State University, Ames. Dr. Sims did an excellent job in handling the ring from both the exhibitors' and spectators' standpoint. His placings were consistent and his reasons complete and very understandable.

Dr. Sims selected the winning two-year-old bull, Wilsona Bon Cardinal, owned by Wilsona Farms, Inc., Tillamook, and exhibited by Kenneth Chaffey & Sons, Aurora, as his champion over a very stylish calf, bred and owned by Donald Giacomini, Ferndale, California. The yearling class was headed by Wilsona S Jenkins, owned by Wilsona Farms, Incorporated.

The female show was one of the best ever witnessed at the Oregon State Fair. In past years they might have had some better tops but never the uniform quality down to the last place animal in every class. Dr. Sims commented that it was the best Guernsey show he had ever had the pleasure of judging, and he has judged some good ones.

The senior and grand champion cow was Western Oaks D. Velita, a three-year-old owned by Kenneth Chaffey & Sons, and bred by Albert Albertini, McMinnville. She had previously won at the strong Multnomah County Fair. Reserve grand champion honors went to the winning two-year-old, Valley View Dari Melba, bred and owned by Staehely Bros., Oregon City. Staehely Bros. also bred and owned the junior champion, Valley View Prince Victoria, as well as the top heifer calf, Valley View Princess Tress. John Winter, Junction City, showed his senior yearling, Plainview Farm A Fontaine into first place and she was made reserve junior champion. She is the heifer that was named Reserve All-American heifer calf in 1969.

Wilsona Farms, Inc., headed the aged cow class with Spruce Knoll Idamae, bred by Ralph Redburg, Cloverdale. Staehely Bros. exhibited the four-year-old, Olympic View D Buttergirl, bred by Myron Lancaster, Sequim, Wash., that was grand champion at Oregon State Fair last year.

In the groups, Staehely Bros. won the dairy herd and best three females, while John Winter won the junior get of sire on four heifers sired by Housley's J. Champion. Kenneth Chaffey & Sons won the get of sire class with their Western Glow Darimost progeny, and the produce of dam class with two cows out of Western Oaks Venus which included the grand champion cow.

One of the highlights of the show was the awarding of a silver trophy to the owner of the highest producing cow that stood among the top half in each class. The trophies were made available to the Oregon Guernsey Breeders' Association by a bank in Walla Walla, Wash., commemorating its 100th Anniversary, the oldest bank in the state.

Madeline Hertel, daughter of Mr. and Mrs. Francis Hertel, Vanher Farm, Cornelius, passed the ribbons and presented the silver trophies. The first recipient was Nicholas Steiner with his aged cow, Premium Farms Fernella, with a record of 653 lbs. fat in 305 days. John Winter won in the four-year-old class with Plainview Farm's D.M. Daylight, 576 lbs. fat. The three-year-old class was won by Staehely Bros. on Valley View Dari Bonnie, 562 lbs. fat, and Wilbur Jansen won with his two-year-old cow, Wil-Rene Dari Millie, that has a predicted record of 550 pounds of fat. Madeline added much color to the show and was appreciated by both the exhibitors and ringside.

The ringside, throughout the day, was large and when the cow classes were in the ring practically every dairyman in the barn was out to observe the quality of cows, especially the three-year-old and two-year-old classes. The premier breeder award went to Staehely Bros., and the premier exhibitor was Wilsona Farms, Inc., Hans, David and Daniel Leuthold.

Following is a list of awards:

CHAMPION BULL
Wilsona Bon Cardinal, Wilsona Farms, Inc., Tillamook

RESERVE CHAMPION BULL
Clover Jack DR Jupiter, Donald Giacomini, Ferndale, Calif.

SENIOR AND GRAND CHAMPION FEMALE
Western Oaks D. Velita, Kenneth Chaffey & Sons, Aurora

RESERVE SENIOR AND RESERVE GRAND CHAMPION FEMALE
Valley View Dari Melba, Staehely Bros., Oregon City

JUNIOR CHAMPION FEMALE
Valley View Prince Victoria, Staehely Bros.

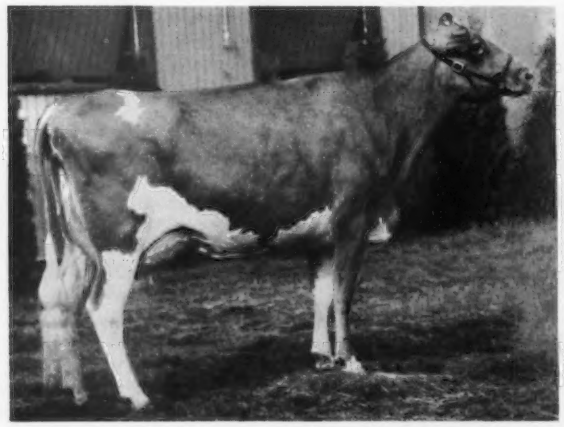

Western Oaks D. Velita, senior and grand champion female at the Oregon State Fair, shown by Kenneth Chaffey & Sons, Aurora.

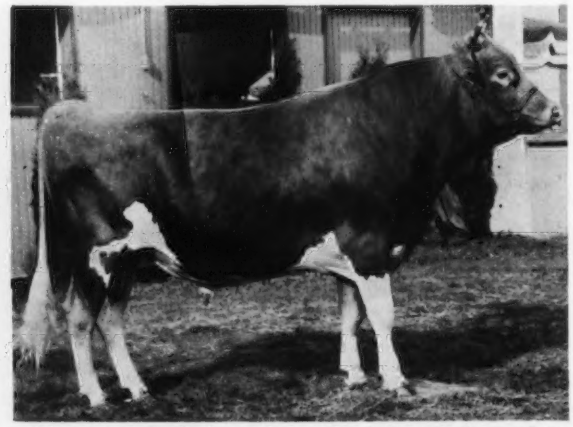

Wilsona Bon Cardinal, grand champion bull at the Oregon State Fair, owned by Wilsona Farms, Inc., Tillamook, and exhibited by Kenneth Chaffey & Sons, Aurora.

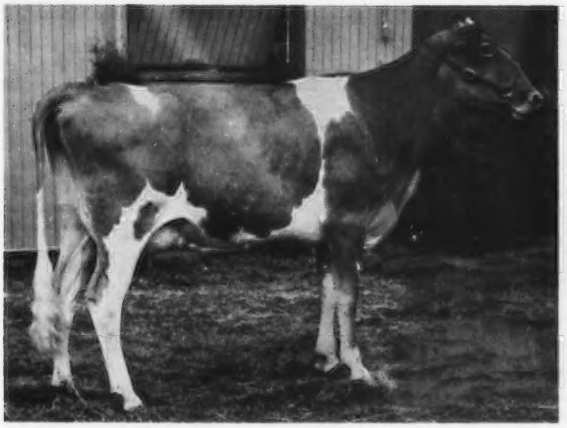

Valley View Dari Melba, reserve senior and reserve grand champion female at the Oregon State Fair, owned and exhibited by Staehely Bros., Oregon City.

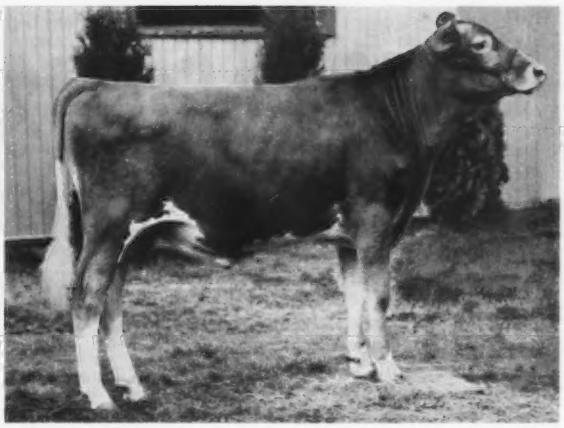

Clover Jack DR Jupiter, reserve champion bull at the Oregon State Fair, bred and owned by Donald Giacomini, Ferndale, California.

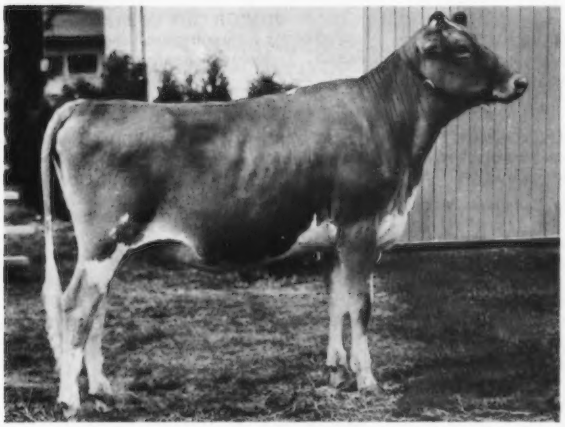

Valley View Prince Victoria, junior champion female at the Oregon State Fair, owned and exhibited by Staehely Bros., Oregon City.

RESERVE JUNIOR
CHAMPION FEMALE
Plainview Farm A Fontaine, John Winter, Junction City

BULL CALF
1, Clover Jack DR Jupiter, Donald Giacomini; 2, Wilsona Sultan Loren, Wilsona Farms, Inc.; 3, Vanher MR Sidney, Francis Hertel, Cornelius.

YEARLING BULL
1, Wilsona S Jenkins, Wilsona Farms, Inc.; 2, Clover Jack Copy Jug, Donald Giacomini; 3, Valley View B Roger, Staehely Bros.

BULL, 2 YEARS AND OVER
1, Wilsona Bon Cardinal, Wilsona Farms, Inc.; 2, Brownies Farms Banker, Brownies Guernsey Farms, Woodburn; 3, Woodacres Sultan, Wilsona Farms, Inc.

HEIFER CALF
1, Valley View Princess Tress, Staehely Bros.; 2, Plainview Farm J C Annette, John Winter; 3, Wilsona Sultan Laura, Wilsona Farms, Inc.

JUNIOR YEARLING HEIFER
1, Valley View Prince Victoria, Staehely Bros.; 2, Plainview Farm J C Sandra, John Winter; 3, Vanher Miss Sandy, Francis Hertel.

SENIOR YEARLING HEIFER
1, Plainview Farm A Fontaine, John Winter; 2, Clover Jack DR Lulu, Donald Giacomini; 3, Valley View Tokens Anna, Staehely Bros.

COW, 2 YEARS AND UNDER 3
1, Valley View Dari Melba, Staehely Bros.; 2, Western Glow Princess Holly, Wilsona Farms, Inc.; 3, Vanher A T Jewell, Francis Hertel.

COW, 3 YEARS AND UNDER 4
1, Western Oaks D. Velita, Kenneth Chaffey & Sons; 2, Valley View Dari Bonnie, Staehely Bros.; 3, Wilsona Ocean Lorene, Wilsona Farms, Inc.

COW, 4 YEARS AND UNDER 5
1, Olympic View D. Buttergirl, Staehely Bros.; 2, Ken Wal Darimost Melody, Wilsona Farms, Inc.; 3, Plainview Farm's D.M. Daylight, John Winter.

AGED COW
1, Spruce Knoll Idamae, Wilsona Farms, Inc.; 2, Alder-Dell B.P. Becky, John Winter; 3, Premium Farms Fernella, Nicholas S. Steiner, Tillamook.

BEST UDDERED COW
TWO-YEAR-OLDS
1, Valley View Dari Melba, Staehely Bros.; 2, Western Glow Princess Holly, Wilsona Farms, Inc.; 3, Vanher A T Jewell, Francis Hertel.

THREE-YEAR-OLDS
1, Western Oaks D. Velita, Kenneth Chaffey & Sons; 2, Valley View Dari Bonnie, Staehely Bros.; 3, Wilsona Ocean Lorene, Wilsona Farms, Inc.

FOUR-YEAR-OLDS
1, Olympic View D. Buttergirl, Staehely Bros.; 2, Ken Wal Darimost Melody, Wilsona Farms, Inc.; 3, Plainview Farm's D.M. Daylight, John Winter.

AGED COWS
1, Spruce Knoll Idamae, Wilsona Farms, Inc.; 2, Chukluck Nance's Tress, Staehely Bros.; 3, Premium Farms Fernella, Nicholas S. Steiner.

JUNIOR GET OF SIRE
1, John Winter on get of Housley's J. Champion; 2, Donald Giacomini on get of Bay Meadow Cedars Director; 3, Donald Giacomini on get of Rosewood AM Copyright.

GET OF SIRE
1, Kenneth Chaffey & Sons on get of Western Glow Darimost; 2, Wilbur and Irene Jansen, Forest Grove, on get of Western Glow Darimost; 3, Staehely Bros. on get of Norgert's Royal Nance.

PRODUCE OF DAM
1, Kenneth Chaffey & Sons on produce of Western Oaks Venus; 2, Wilbur and Irene Jansen on produce of Flora T. Margie; 3, Wilsona Farms, Inc. on produce of Wilsona Golden Laurel.

BEST THREE FEMALES
1, Staehely Bros.; 2, Francis Hertel; 3, Wilsona Farms, Inc.

DAIRY HERD
1, Staehely Bros.; 2, Wilsona Farms, Inc.; 3, Francis Hertel.

PREMIER BREEDER
Staehely Bros.

PREMIER EXHIBITOR
Wilsona Farms, Inc.

Chat . . .

UPON HIS RETURN from a six-week European trip, Professor C. W. Reaves was designated acting chairman of the Dairy Science Department, University of Florida, to serve until a permanent chairman is appointed and on the job. The European trip was provided as a gift for Professor and Mrs. Reaves by Florida dairymen. They toured 10 countries and Professor Reaves made farm visits in Great Britain, Holland, Germany and Switzerland. He has been Extension dairyman and professor of Dairy Science at Florida for 23 years.

BOULDER County Fair

By A. Wendell Fuhriman

QUALITY CATTLE, a qualified judge and beautiful Colorado sunshine made Boulder County Fair, held at Longmont, Colo., on August 20, another successful show. Seventy head of Colorado Guernseys were paraded on the green before Judge John W. McKitrick, Columbus, Ohio, who pleased both exhibitors and ringside with his placings and reasons. The Newby Family, Longmont, showing 15 head, added color with the matching emblemed jackets they wore around the show-ring.

Melodie Lane Farm, La Salle, won the senior and grand championship on the aged bull, Colorful Colo Jolly Balladeer. "Jolly Balladeer" has always been outstanding and has developed into one of the better show bulls to be found on the show circuit. Richlyn Sinners Prince, the junior champion shown by C. M. Richardson and Son, Fort Lupton, was also made reserve grand champion.

It took some eastern imports to win the championships in the female division. Hanover Hill H. Peggy, shown by Melodie Lane Farm, was first in the aged cow class and was made the senior and grand champion. Showing a bit tired after her long truck trip from the Hanover Hill Dispersal, she still had class enough to look good as the grand champion. Janet Forsyth, Longmont 4-H girl, had the first senior yearling heifer and junior champion on Rosewood Des Orpha. This heifer has developed into All-American caliber and should meet more competition. Reserve grand champion female honors went to Colorado State University, Fort Collins, on their first place three-year-old, Colo S.U. Bart Lou.

Following is a list of awards:

SENIOR AND GRAND CHAMPION BULL
Colorful Colo Jolly Balladeer, Melodie Lane Farm, La Salle

JUNIOR AND RESERVE GRAND CHAMPION BULL
Richlyn Sinners Prince, C. M. Richardson & Son, Fort Lupton

SENIOR AND GRAND CHAMPION FEMALE
Hanover Hill H. Peggy, Melodie Lane Farm

RESERVE CHAMPION FEMALE
Colo S.U. Bart Lou, Colorado State University, Fort Collins

JUNIOR CHAMPION FEMALE
Rosewood Des Orpha, Janet Forsyth, Longmont

JUNIOR BULL CALF
1, Newbys CM Carl, Newby Farm, Longmont; 2, Thayers Gypsy Rebel Abraham, Michael Thayer, Broomfield; 3, Guerndean Princes Master, Kay Forsyth, Longmont.

SENIOR BULL CALF
1, Thayers Susan Nance Clyde, Joseph Thayer, Broomfield; 2, Guerndean Prince Edward, Dean Forsyth, Longmont; 3, Colorful Colorado Bandmaster, Kim Kaufman, La Salle.

JUNIOR YEARLING BULL
1, Richlyn Sinners Prince, C. M. Richardson & Son; 2, Newbys MN Master, Newby Farm.

SENIOR YEARLING BULL
1, Colorful Colorado Playboy, Kim Kaufman; 2, Guerndean Princes Elmer, Dean Forsyth.

BULL, 2 YEARS AND UNDER 3
1, Newbys GN Gordon, Newby Farm.

BULL, 3 YEARS AND OVER
1, Colorful Colo Jolly Balladeer, Melodie Lane Farm.

JUNIOR HEIFER CALF
1, Melodie Lanes Maria, Kim Kaufman; 2, Guerndean Gov Midge, Dean Forsyth; 3, Thayers Lucy Rebel Laura, Michael Thayer.

SENIOR HEIFER CALF
1, Melodie Lanes Baron, Melodie Lane Farm; 2, Melodie Lanes Tijuana Taxi, Melodie Lane Farm; 3, Thayers Loretta Prince Liza, Michael Thayer.

JUNIOR YEARLING HEIFER
1, Melodie Lanes Gay Flute, Melodie Lane Farm; 2, Thayers Trudi Prince Telitha, Joseph Thayer; 3, Thayers Zora Prince Zorana, Joseph Thayer.

SENIOR YEARLING HEIFER
1, Rosewood Des Orpha, Janet Forsyth; 2, Thayers Thistle Nance Darlene, Joseph Thayer; 3, Richlyn Sinners Princess, Kerry Richardson, Fort Lupton.

COW, 2 YEARS AND UNDER 3
1, Gay-Lue Jupiters Dimples, Gerhard Miller, Berthoud; 2, Melaine Tina S. Marilyn, Kim Kaufman; 3, Newbys J N Joy, Newby Farm.

COW, 3 YEARS AND UNDER 4
1, Colo S.U. Bart Lou, Colorado State University; 2, Thayers Rachel Forward Cindy, Richard Thayer, Broomfield; 3, Keynote Naughty Marietta, Melodie Lane Farm.

COW, 4 YEARS AND UNDER 5
1, Fernbrook Lillian, Janet Forsyth; 2, Thayers Holly Nance Trudi, Joseph Thayer; 3, Fernbrook Emerald, Dean Forsyth.

AGED COW
1, Hanover Hill H. Peggy, Melodie Lane Farm; 2, Newby A.H. Amy, Newby Farm; 3, Newbys D.N. Dora, Newby Farm.

JUNIOR GET OF SIRE
1, Thayer Farm on get of Eber-Lea Farms Prince; 2, Melodie Lane Farm on get of Colorful Colo Jolly Balladeer; 3, C. M. Richardson & Son on get of Maurana Kavaliers Sinner.

SENIOR GET OF SIRE
1, Newby Farm on get of Fernbrook Reflectors Nugget; 2, Thayer Farm on get of Norgert's Royal Nance; 3, Melodie Lane Farm on get of Colorful Colorado Conductor.

PRODUCE OF DAM
1, Thayer Farm on produce of Thayers Barbee K. Cole Holly; 2, Melodie Lane Farm on produce of Richlyn Prudy's Pauline; 3, Newby Farm on produce of Newbys F. Jennie.

BEST THREE FEMALES
1, Newby Farm; 2, Thayer Farm; 3, Melodie Lane Farm

DAIRY HERD
1, Melodie Lane Farm; 2, Newby Farm; 3, Thayer Farm.

MARYLAND State Fair

By R. A. McLaughlin

A GREAT GUERNSEY show was held on Wednesday, September 9, at the Maryland State Fair, Timonium, Maryland. Forrest R. Fansher, manager of Gippy Plantation, Moncks Corner, S. C., was the judge and he did an outstanding job of placing the classes and giving his reasons.

The quality was good in all classes, running deep in each with very close placings. The bull show was small as more and more breeders are not showing in these classes. A total of 15 bulls and 153 females were exhibited by 40 exhibitors.

The following herds from out of state made the show larger and added quality to all classes: E. C. Anderson, Bushy Park Farm, Richmond, Va.; Donald and Marie Brown, Applebrook Farm, Oxford, Pa.; Mrs. Jean L. A. duPont, Liseter Farm, Newtown Square, Pa.; M. B. Farrar, Burkeville, Va.; Harry G. Haskell, Hill Girt Farm, Chadds Ford, Pa.; Jacob Tanis, Ideal Guernsey Farms, Augusta, N. J.; Nancy Tate, Hylas, Va.; Chester, Joseph and John Walters, Crozier, Va., and Melvin and Ronald Wessel, Plain View Guernsey Farms, Airville, Pennsylvania.

Judge Fansher selected the first prize bull calf, Liseter Viceroy, a son of Liseter Brilliant, bred and exhibited

by Liseter Farm, as the junior champion. The reserve junior champion was Green Bottom Princes Lloyd, by Lyrene May Rose Prince, exhibited by Bruce E. Wachter, Cooksville. The senior and grand champion bull was the three-year-old, Liseter Beacons Reward, by Liseter Winning Beacon, and the reserve senior and reserve grand champion bull was the two-year-old, Liseter Eastern Glow, a son of Western Glow Darimost, both bred and exhibited by Liseter Farm.

The junior champion female was a Maryland-bred animal, Manor Empress Barbara, the first place senior yearling, bred and exhibited by Nina R. Carroll, Ellicott City. "Barbara" is a daughter of Woodacres Emporer. Reserve junior champion female was the first prize intermediate heifer calf, Ideal's Factor's Carol, a daughter of Ideal's Factor, bred and exhibited by Jacob Tanis.

The senior and grand champion female was View Top Command's Jane, a daughter of Gayoso View Top Command, exhibited by Plain View Guernsey Farms. "Jane" was a member of the first place senior get of sire at the 1969 National Guernsey Show. Reserve champion female was Ideal's Nomad's Agnes, the first place four-year-old, bred and exhibited by Jacob Tanis. "Agnes" is a daughter of Ideal's Nomad.

The Merryman Trophy for the first place senior get was presented by Mrs. Jean L. A. duPont to Melvin and Ronald Wessel on the get of Gayoso View Top Command. Mrs. duPont had won this coveted trophy for the past seven years on a get of Liseter Brilliant.

Guernsey breeders and A.I. organizations provided appropriate trophies for the first place winners in all classes. The trophy for the best Maryland bred and owned Guernsey female was won by Downey Farms, Inc., Williamsport, on Downey Virgil Kate, the first place three-year-old daughter of Bayville Royal Virginian. Mrs. Richard Wanless, Easton, presented the trophy to Frank C. Downey. Ribbons were presented by Miss Sheila Simmons, Greensboro, the 1970 Maryland Guernsey Queen.

Following is a list of awards:

SENIOR AND GRAND CHAMPION BULL
Liseter Beacons Reward, Liseter Farm, Newtown Square, Pa.

RESERVE SENIOR AND RESERVE GRAND CHAMPION BULL
Liseter Eastern Glow, Liseter Farm

JUNIOR CHAMPION BULL
Liseter Viceroy, Liseter Farm

RESERVE JUNIOR CHAMPION BULL
Green Bottom Princes Lloyd, Bruce E. Wachter, Cooksville

SENIOR AND GRAND CHAMPION FEMALE
View Top Command's Jane, Plain View Guernsey Farms, Airville, Pa.

RESERVE SENIOR AND RESERVE GRAND CHAMPION FEMALE
Ideal's Nomad's Agnes, Jacob Tanis, Augusta, N. J.

JUNIOR CHAMPION FEMALE
Manor Empress Barbara, Nina R. Carroll, Ellicott City

RESERVE JUNIOR CHAMPION FEMALE
Ideal's Factor's Carol, Jacob Tanis

BULL CALF
1, Liseter Viceroy, Liseter Farm; 2, Plain View B.J. Galahad, Plain View Guernsey Farms; 3, Cloverland Prince Flash, Cloverland Farms Dairy, Phoenix.

YEARLING BULL
1, Green Bottom Princes Lloyd, Bruce E. Wachter; 2, Ideal's Sovereign, Jacob Tanis; 3, Downey Dari Master, Downey Farms, Inc., Williamsport.

BULL, 2 YEARS AND UNDER 3
1, Liseter Eastern Glow, Liseter Farm; 2, Downey Dari Leader, Anovadale Acres, Union Bridge.

BULL, 3 YEARS AND OVER
1, Liseter Beacons Reward, Liseter Farm.

JUNIOR HEIFER CALF
1, Cloverland Princes Honoria, Cloverland Farms Dairy; 2, Manor Dari Nindra, Nina R. Carroll; 3, Lin-Zee Dari Dottie, Robert H. Devilbiss, Westminster.

INTERMEDIATE HEIFER CALF
1, Ideal's Factor's Carol, Jacob Tanis; 2, Manor Miss Myra, William R. Powel & Sons, Ellicott City; 3, Brightwood Amiehoy, Brightwood Guernseys, White Hall.

SENIOR HEIFER CALF
1, Plain View K. Sparkler, Plain View Guernsey Farms; 2, Ideal's Fanfare's Lucy, Jacob Tanis; 3, Ideal's Factor's Primro, Jacob Tanis.

JUNIOR YEARLING HEIFER
1, Ideal's Factor's Primula, Jacob Tanis; 2, Manor Empress Lass, Charles Rinehart, Ellicott City; 3, Lazee Akurz Fortune's Nadyne, Sheila M. Simmons, Greensboro.

SENIOR YEARLING HEIFER
1, Manor Empress Barbara, Nina R. Carroll; 2, Ideal's Trillon's W. Susie, Jacob Tanis; 3, Manor Lady Nindra, Nina R. Carroll.

COW, 2 YEARS AND UNDER 3
1, Ideal's Trion's Callalily, Jacob Tanis; 2, Cloverland J.B. Electa, Cloverland Farms Dairy; 3, Bushy Park BLZ Welcome, Bushy Park Farm, Richmond, Va.

COW, 3 YEARS AND OVER (Dry)
1, Manor Distinctive Lillian, Eugene Bendig, Ellicott City; 2, Ideal's Factor's Anna May, Jacob Tanis; 3, Hill Girt Brilliant Dimple, Harry G. Haskell, Chadds Ford, Pa.

COW, 3 YEARS AND UNDER 4
1, Downey Virgil Kate, Downey Farms, Inc.; 2, Attebroc Dari Holly, Fairview Farm, Bel Air; 3, Ideal's Caliper's Cornelia, Jacob Tanis.

COW, 4 YEARS AND UNDER 5
1, Ideal's Nomad's Agnes, Jacob Tanis; 2, Arrus Actors Le Austa, Liseter Farm; 3, Cool Branch TC Okra, Plain View Guernsey Farms.

COW, 5 YEARS AND OVER
1, View Top Command's Jane, Plain View Guernsey Farms; 2, Ideal's Teton's Margal, Jacob Tanis; 3, Wye Heights Brilliant Jenny, Liseter Farm.

BEST UDDERED COW

CHAMPION
View Top Command's Jane, Plain View Guernsey Farms.

TWO-YEAR-OLDS
1, Cloverland J.B. Electa, Cloverland Farms Dairy; 2, Manor L. Flicka, Nina R. Carroll; 3, Woodacres Butterfat Glory, Bushy Park Farm.

THREE-YEAR-OLDS
1, Liseter Sultans Girl, Liseter Farm; 2, Woodacres Butterfat Gloria, Bushy Park Farm; 3, Attebroc Dari Holly, Fairview Farm.

FOUR-YEAR-OLDS
1, Ideal's Nomad's Agnes, Jacob Tanis; 2, Cool Branch TC Okra, Plain View Guernsey Farms; 3, Arrus Actors Le Austa, Liseter Farm.

5 YEARS AND OVER
1, View Top Command's Jane, Plain View Guernsey Farms; 2, Plain View V. Meg, Plain View Guernsey Farms; 3, Ideal's Teton's Margal, Jacob Tanis.

JUNIOR GET OF SIRE
1, Nina R. Carroll on get of Woodacres Emporer; 2, Jacob Tanis on get of Ideal's Factor; 3, E. C. Anderson, Richmond, Va., Nina R. Carroll, Robert H. Devilbiss, and Sheila M. Simmons on get of Western Glow Darimost.

SENIOR GET OF SIRE
1, Plain View Guernsey Farms on get of Gayoso View Top Command; 2, Fairview Farm, William R. Powel & Sons, Sheila M. Simmons, and Lucenda Ware, Port Deposit, on get of Norgert's Royal Nance; 3, Liseter Farm on get of Liseter Brilliant.

PRODUCE OF DAM
1, Bushy Park Farm on produce of Mulhocaway Jethros Gully; 2, William R. Powel & Sons on produce of Manor Bright Contessa; 3, Sheila M. Simmons on produce of Ideal's Superline's Nokomis.

BEST THREE FEMALES
1, Jacob Tanis; 2, Downey Farms, Inc.; 3, Nina R. Carroll.

DAIRY HERD
1, Plain View Guernsey Farms; 2, Jacob Tanis; 3, Liseter Farm.

DISTRICT HERD
1, Baltimore-Harford-Cecil; 2, Central Maryland; 3, Western Maryland.

STATE HERD
1, Pennsylvania; 2, Maryland; 3, Virginia.

PREMIER BREEDER & EXHIBITOR
Jacob Tanis.

Junior Show

On Wednesday, September 2, 88 Guernsey females were led by 41 Junior members before Judge Clyde Chappell, University of Tennessee, Knoxville.

The junior champion female was Maple Spring Emporer's Sandy, the first place senior calf shown by a first-year exhibitor, Steven W. Wilcom, Frederick. "Sandy" was sired by Woodacres Emporer.

The senior and grand champion female was a daughter of Norgert's Royal Nance, the first place aged cow, Mt. Ararat Nancy Gabrielle, exhibited by Lucenda Ware, Port Deposit. The champions were stabled in a special stall in the Guernsey barn during the

second week of the fair.

Following is a list of awards:

SENIOR AND GRAND CHAMPION FEMALE

Mt. Ararat Nancy Gabrielle, Lucenda Ware, Port Deposit

JUNIOR CHAMPION FEMALE

Maple Spring Emporer's Sandy, Steven W. Wilcom, Frederick

JUNIOR HEIFER CALF

1, Lin-Zee Dari Dottie, Robert H. Devilbiss, New Windsor; 2, Lazee Akurz Darimost Tanna, Sheila M. Simmons, Greensboro; 3, Manor Empress Mollie, Michael Rinehart, Ellicott City.

INTERMEDIATE HEIFER CALF

1, Fairview Flashs Willow, Edith A. Fielder, Bel Air; 2, Garstlyn Charmer's Lea, Diane L. Garst, New Windsor; 3, Topmost Fanita, Terry E. Thompson, Clarksville.

SENIOR HEIFER CALF

1, Maple Spring Emporer's Sandy, Steven W. Wilcom; 2, Lazee Akurz Prince's Nancy, Sheila M. Simmons; 3, Maple Spring Financier Gay, Laurie Garrett, Rockville.

JUNIOR YEARLING HEIFER

1, Manor Empress Lass, Charles Rinehart, Ellicott City; 2, Lazee Akurz Fortune's Nadyne, Sheila M. Simmons; 3, Ware's Sea Renee, Lucenda Ware.

SENIOR YEARLING HEIFER
(Born Oct. 1, 1968 – Dec. 31, 1968)

1, Lazee Akurz Darimost's Nokomis, Sheila M. Simmons; 2, Garstlyn Princess Marge, Wayne E. Spurrier, Union Bridge; 3, Crown Stone Princess Vera, John Schnebly, Clear Spring.

SENIOR YEARLING HEIFER
(Born July 1, 1968 – Sept. 30, 1968)

1, Garstlyn Rex Elaine, Bradley Garst, New Windsor; 2, Crown Stone Empress Vicky, Mary B. Schnebly, Clear Spring; 3, Maple Spring Stars Cassie, Laurie Garrett.

COW, 2 YEARS AND UNDER 3

1, Crown Stone Prince's Tiptop, William S. Schnebly, Clear Spring; 2, Nance's Nokomis, Sheila M. Simmons; 3, Mingodale Dari Gold Doris, Alfred Foster, Parkton.

COW, 3 YEARS AND UNDER 4

1, Sonia of Bonnie Blink, Steven P. Spurrier, Union Bridge; 2, Wye Heights Star's Lola, Pitt Merryman, Sparks; 3, Rosewood's Sassy, Nevalene Frey, Williamsport.

COW, 4 YEARS AND OVER

1, Mt. Ararat Nancy Gabrielle, Lucenda Ware; 2, Crown Stone Rosie, Mary B. Schnebly; 3, Holliknoll Vern's Clover, Jeffrey Garrett, Rockville.

DAM-DAUGHTER

1, William S. Schnebly; 2, Lucenda Ware; 3, Mary B. Schnebly.

COUNTY GROUP

1, Washington County; 2, Howard County; 3, Carroll County.

JUNIOR FITTING AND SHOWING
(Ages 9-11)

1, Carroll Huston, Jr., Salisbury; 2, Steven W. Wilcom; 3, Linda Lee Anderson, White Hall.

JUNIOR FITTING AND SHOWING
(Ages 12-13)

1, Bradley Garst; 2, Lucenda Ware; 3, Roberta Burton, Colora.

SENIOR FITTING AND SHOWING
(Ages 14-15)

1, Charles Rinehart; 2, Laurie Garrett; 3, Sheila M. Simmons.

SENIOR FITTING AND SHOWING
(Ages 16-19)

1, Jeffrey Garrett; 2, Terry Thompson; 3, Edith A. Fielder.

ILLINOIS State Fair

By George A. Campbell

THE ILLINOIS STATE Fair opened its 1970 session on August 13 and ran through August 23. A total of 298 Guernseys were shown on August 19 and Judge David Kjome, Westby, Wis., considered them of very high quality. He said that Illinois Guernseys have shown much improvement in quality since he was the national representative of The American Guernsey Cattle Club, some years ago. Roeschley Bros., Flanagan, took most of the blues, winning six. Lindsey Bros., Bismarck, received three; Audrey Wagner, Cissna Park, Mohr Bros., Normal, Loren Bauer, Rankin, each took two blues, and one each went to Earl Lawrence, Keyesport, Raymond Musgrave, Oblong, and Sandra Grove, Carlock.

The highlight of the show was when the 22 final entries entered the ring to vie for the $500 in the Two-Year-Old Futurity class. After much deliberation and thought, Judge Kjome selected for his winner Walnut Corners Dari Candy, a beautiful uddered, sharp daughter of Western Glow Darimost, owned by Earl Lindsey, Bismarck, with 4-H'er Karen Muehling, Cissna Park, a close second, and another "Darimost" daughter owned by Earl Lindsey following in the third spot.

Roeschley Bros. won both of the senior and grand championships with their three-year-old bull, Lyrene Sno Prince, and their aged cow, Herb-Ro Jolly Fran, the winner of the senior and grand champion rosette for the third consecutive year. Double D Dodgers Napolean, a junior yearling bull owned by Earl Lawrence was named the junior champion. Roes-MOR Prince Della, a stylish senior heifer calf owned by Sandra Grove, a 4-H Club member, received the pat for junior champion female.

William Jenner, Belleville, dairy cattle superintendent and former Guernsey 4-H member, presented the premier exhibitor banner to Roeschley Bros., and the premier breeder award to Earl Lindsey. Both breeders won the same awards last year. Phyllis Chace, St. Anne, the newly selected Illinois Guernsey Queen, presided in the ring during the show, passing out ribbons and awards.

Following is a list of awards:

SENIOR AND GRAND CHAMPION BULL

Lyrene Sno Prince, Roeschley Bros., Flanagan

JUNIOR CHAMPION BULL

Double D Dodgers Napolean, Earl Lawrence, Keyesport

SENIOR AND GRAND CHAMPION FEMALE

Herb-Ro Jolly Fran, Roeschley Bros.

JUNIOR CHAMPION FEMALE

Roes-MOR Prince Della, Sandra Grove, Carlock

BULL CALF

1, Wagners Prestige, Audrey Wagner, Cissna Park; 2, Walnut Corners Corporal Karl, Ray M. Lindsey, Bismarck; 3, Cones Cecilia Lucky Seven, Robert Cone, Salem.

JUNIOR YEARLING BULL

Double D Dodgers Napolean, Earl Lawrence.

SENIOR YEARLING BULL

1, Wagners S Pete, Audrey Wagner; 2, Paublo Farms Rich, Mr. and Mrs. Ralph Albert, Carlyle; 3, Ren-Lo Gaylord Mark, Loren Bauer, Rankin.

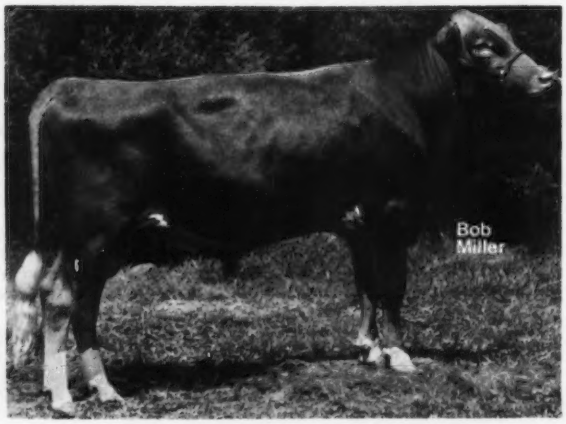

Double D Dodgers Napolean, junior champion bull at the Illinois State Fair, owned by Earl Lawrence, Keyesport.

Earl Lindsey, Bismarck, with the Illinois Two-Year-Old Futurity winner, Walnut Corners Dari Candy, and Phyllis Chace, St. Anne, the 1970 Illinois Guernsey Queen, presenting the trophy.

Herb-Ro Jolly Fran, senior and grand champion female at the Illinois State Fair, owned by Roeschley Bros., Flanagan, with Orie Roeschley at the halter, Dave Kjome, Westby, Wis., judge, and Phyllis Chace, St. Anne, the 1970 Illinois Guernsey Queen, presenting the trophy.

BULL, 2 YEARS AND UNDER 3

1, Prairie Views B O King, Raymond Musgrave & Sons, Oblong; 2, Wagners Ambassador Bozo, Audrey Wagner; 3, Clearview Barts Greg, Mohr Bros., Normal.

BULL, 3 YEARS AND OVER

1, Lyrene Sno Prince, Roeschley Bros.; 2, Golden Bar Bohemian, Robert Cone; 3, Walnut Corner Hals Daktari, Earl Lindsey.

JUNIOR HEIFER CALF

1, Malaboo Way K Blondie, Mohr Bros.; 2, Cones Bohemian Janis, Robert Cone; 3, Ren-Lo Nances Mene, Loren Bauer.

SENIOR HEIFER CALF

1, Roes-MOR Prince Della, Sandra Grove; 2, Joyce of Orchard Glen, Debra Fansher, Roselle; 3, Malaboo Way B Betsy, Mohr Bros.

JUNIOR YEARLING HEIFER

1, Ren-Lo Gaylords Brucie, Loren Bauer; 2, Laeschs Ever-Ready Sheila, Mike Laesch, Bloomington; 3, Wild Rose Galway Girl, Dean Doty, St. Charles.

SENIOR YEARLING HEIFER

1, Hilltop F Cinnema, Mohr Bros.; 2, Lane View B Sally, Sandra Grove; 3, Rosewood Des Loretta Marlene Willer, Quincy.

COW, 2 YEARS AND UNDER 3

1, Walnut Corners Dari Candy, Earl Lindsey; 2, Golden Hills R Cindy, Mark Erdman, Chenoa; 3, Wild Rose Star Lass, Lee Maule, Princeville.

COW, 3 YEARS AND UNDER 4

1, Walnut Corners TC Doreen, Earl Lindsey; 2, Roes-MOR Dee Hellen, Roeschley Bros.; 3, Nurnance Leanne of Cedar Crest, Lee Maule.

COW, 4 YEARS AND UNDER 5

1, Roes-MOR H Jill, Roeschley Bros.; 2, Jamaica Mos Lottie, Ray M. Lindsey; 3, Hilltop F Harriet, Mohr Bros.

COW, 5 YEARS AND OVER

1, Herb-Ro Jolly Fran, Roeschley Bros.; 2, Roes-MOR E Jody, Roeschley Bros.; 3, Dornblaser Farms C Secret, Phillip Farrell, Lake City.

BEST UDDERED COW

Walnut Corners Dari Candy, Earl Lindsey.

RESERVE BEST UDDERED COW

Herb-Ro Jolly Fran, Roeschley Bros.

JUNIOR GET OF SIRE

1, Roeschley Bros. on get of Lyrene Sno Prince; 2, Robert Cone on get of Golden Bar Bohemian; 3, Sandra Grove on get of Lyrene May Rose Prince.

GET OF SIRE

1, Earl Lindsey on get of Western Glow Darimost; 2, Roeschley Bros. on get of Roes-MOR C B Dividend; 3, Lee Maule on get of Norgert's Royal Nance.

PRODUCE OF DAM

1, Loren Bauer on produce of Leader's Falcon Candy; 2, Roeschley Bros. on produce of Roes-MOR E. Hope; 3, Raymond Musgrave & Sons on produce of Happy Acres Vicar's Sparkle.

BEST THREE FEMALES

1, Roeschley Bros.; 2, Earl Lindsey; 3, Loren Bauer.

DAIRY HERD

1, Roeschley Bros.; 2, Earl Lindsey; 3, Lee Maule.

DISTRICT HERD

1, District No. 5; 2, District No. 7; 3, District No. 3.

PREMIER BREEDER

Earl Lindsey

PREMIER EXHIBITOR

Roeschley Bros.

NEW YORK State Fair

By Joseph Pendergast

THE SECOND LARGEST breed show at the State Fair, depth of quality in every class plus a pleasing job of judging by James Fish, Lockshore Farms, Hickory Corners, Mich., spelled success for the great Guernsey show at the New York State Fair on September 2. Forty-eight exhibitors showed the second largest number of head since 1952.

The show was off to a good start with four bull classes. Judge Fish quickly moved through each class. From his first prize winners, he picked the senior yearling bull owned by Stanley Murphy, Tully, Wandering Brook B. Paul, 1969 Honorable Mention All-American bull calf, for his junior champion. High Meadows Dari Zoro, owned by Zuzanne Venier, La Fayette, was first first two-year-old and senior and reserve grand champion. Wandering Brook B. Paul was named the grand champion bull.

It was quite different for the judge in the female classes. The 17 junior heifer calves were a uniform group with plenty of size and excellent quality. Heading up the class was a fine individual, Flemingdale Supreme Seventy, owned by Paul and Margaret Fleming, Cortland. Attebroc Seans Token, a top individual, owned by Roger H. Corbetta, Millbrook, was in first place when the intermediate heifer calf class was lined up.

The largest calf class was the older senior calves with 20 entries which was won by Smithfield Lin Larkspur, owned by a Junior exhibitor, Sally A Cookingham, Staatsburg. Chedco H Kings Minnie, a big, strong, stretchy junior yearling, purchased by Roger Corbetta in the 49th Guernsey Sale, was moved into first place in the junior yearling class over 17 other attractive yearlings. The senior yearling class was packed with 22 beautiful upstanding heifers. Wandering Brook SG Glimmer, another big, powerful heifer owned by Stanley Murphy, took the blue ribbon. When the time came for Judge Fish to select the junior champion, he had five outstanding

XUM

Presentation of the High Meadows Farm Trophy by Henry C. Venier, La Fayette, to Livingston (Mike) Mulligan, Mulligan Farms, Inc., Avon, owner of Hanover Hill Dari Pansy, senior and grand champion female. Left to right: Max L. Dawdy, executive secretary-treasurer of The American Guernsey Cattle Club; Philip and Jeffrey Mulligan; Professor Sam Slack, superintendent of the Dairy Cattle Show; R. Peter Heffering with the grand champion; Lee Yost, Muncy, Pa., with reserve champion Adohr Dorman Jayella, and Jodelle Klamfoth, National Guernsey Queen.

Presentation of the premier breeder and premier exhibitor banners at the 1970 New York State Fair. Left to right: Professor Sam Slack, superintendent of the Dairy Cattle Show; Henry C. Venier, High Meadows Farm, La Fayette; James Fish, judge, Lockshore Farms, Hickory Corners, Mich., and Jodelle Klamfoth, National Guernsey Queen, Canal Winchester, Ohio.

heifers paraded before him. He moved his first prize junior and senior yearlings to the center of the ring before making his final decision. His choice, in a close placing, was Chedco H Kings Minnie. There were five junior gets of sire and first prize went to the get of High Meadows Jolly Duke, owned by Henry C. Venier, La Fayette.

The first of the milking classes was the 1970 New York State Two-Year-Old Futurity. There were 15 entries and standing at the head of the line was Hanover Hill Dari Pansy, owned by Mulligan Farms, Inc., Avon. The two-year-old class which immediately followed the Futurity was the largest and best class of two-year-old Guernseys seen at the New York State Fair. There were 34 head in the ring and in the number one and two spots were the Futurity winner, Hanover Hill Dari Pansy, first best udder, and Glenville Dutiful, second best udder, owned by L. S. Riford, Auburn. Judge Fish complimented the breeders on this great class and he was impressed with the size, quality and good udders. He stated his first prize two-year-old had more depth of body and showed a bit more power throughout than the second place two-year-old.

Seldom has anyone who has ever watched the Guernsey show at Syracuse seen a greater class of three-year-olds that had so many good ones way down the line. Judge Fish started with Wiebes Hal Dee, first best udder, owned by Roger Corbetta, and in second place the 1969 All-American two-year-old, second best udder, Rosewood Am Shirly, owned by Henry C. Venier. Sordoni Sterling Farms, Inc., Harveys Lake, Pa., one of the two out-of-state exhibitors, had the first place four-year-old, first best udder, Mulhocaway Butterfat Lexicon, over another beautiful four-year-old showing in stale form, Sunnysage Nan Gee Gee, second best udder, owned by Henry C. Venier.

Everyone who watched the show thought this year's dry cow class was the best group of dry cows seen in our breed at Syracuse. Heading this good class was Limestone Creek's Daisy, owned by Mr. Venier who purchased her in the 1968 New York State Sale. She looked the part with her great dry udder, flat rump, and with plenty of quality and style. Second to "Daisy" was a lovely individual with power and size, Greystone C.V. Eloise, owned by Roland Ripley, Cortland.

Adohr Dorman Jayella, last year's grand champion, looking in great form, headed a good aged cow class. She was first best udder over a "Darimost" daughter, second best udder, Willowbys Darimost Star, purchased by Walter H. Johnson, Silver Springs, in the Hanover Hill Dispersal.

All eyes were focused at the center of the ring when one of the greatest groups of cows ever led out for senior champion circled the ring. Within minutes, Judge Fish had Hanover Hill Dari Pansy, first two-year-old, and Adohr Dorman Jayella, first aged cow, side by side in the center of the ring. From this position, he carefully looked over these two top individuals. He then moved "Pansy" ahead and announced she was his senior and grand champion, with "Jayella" the reserve grand champion of the show.

In the group classes, High Meadows Farm, owned by Mr. Venier, took two blue ribbons, first dairy herd and first best three females. Willow Springs Farm, owned by Walter H. Johnson had the first get of sire on a get of Western Glow Darimost and he also had first in the dam–daughter class. Morley Brothers won the produce of dam class with a produce of Shady Lawn H Lita. The district herd class, the final class of a show that will be long remembered, was won by the Finger Lakes Guernsey Association, followed by Dutchess County Breeders Association; Genesee Valley Guernsey Club; Northern New York Guernsey Breeders; Western New York District Herd, and Central Lakes Guernsey Club. The premier breeder and premier exhibitor awards went to Henry C. Venier.

Exhibitors and spectators were favored by the presence of Miss Jodelle Klamfoth, National Guernsey Queen, who came from her home in Ohio to be at the ringside where she presented the ribbons. Also assisting was J. Edward Townsend, Syracuse, and David Pendergast, Cobleskill.

Following is a list of awards:

SENIOR AND RESERVE GRAND CHAMPION BULL

High Meadows Dari Zoro, Suzanne Venier, La Fayette

JUNIOR AND GRAND CHAMPION BULL

Wandering Brook B. Paul, Stanley Murphy, Tully

SENIOR AND GRAND CHAMPION FEMALE

Hanover Hill Dari Pansy, Mulligan Farms, Inc., Avon

RESERVE GRAND CHAMPION FEMALE

Adohr Dorman Jayella, Henry C. Venier, La Fayette

JUNIOR CHAMPION FEMALE

Chedco H Kings Minnie, Roger H. Corbetta, Millbrook

BULL CALF

1, Hanover Hill Dari Lad, Phil Farrell & David F. Younger, Yorktown Heights; 2, Ripley Farm Hi Ce Vern, Roland Ripley, Cortland.

JUNIOR YEARLING BULL

1, High Meadows Dari Fantasy, Henry C. Venier; 2, Rus-Mars Magic Ladysman,

Ronald Wetherwax, Wyoming, Titus Bros., Wyoming, & Russell Subject, Cuba.

SENIOR YEARLING BULL

1, Wandering Brook B. Paul, Stanley Murphy; 2, Shady Lawn Regal Carl, Richard & Gary Morley, Cincinnatus.

BULL, 2 YEARS AND OVER

1, High Meadows Dari Zoro, Suzanne Venier; 2, Sterling Gourmet, Sordoni Sterling Farms, Inc., Harveys Lake, Pa.

JUNIOR HEIFER CALF

1, Flemingdale Supreme Seventy, Paul & Margaret Fleming, Cortland; 2, Cresthill Farms D Marlene, John & William Seager, Prattsburg; 3, Greystone H. Chic, Michael Watson, Auburn.

INTERMEDIATE HEIFER CALF

1, Attebroc Seans Token, Roger H. Corbetta; 2, High Meadows Gradine, Henry C. Venier; 3, Sterling Merry Maker Kandace, Sordoni Sterling Farms, Inc.

SENIOR HEIFER CALF

1, Smithfield Lin Larkspur, Sally A. Cookingham, Staatsburg; 2, Wandering Brook Bobs Venus, Stanley Murphy; 3, Hanover Hill S Lillian, Roger H. Corbetta.

JUNIOR YEARLING HEIFER

1, Chedco H Kings Minnie, Roger H. Corbetta; 2, High Meadows Dukes Jeweletta, Henry C. Venier; 3, Sco Co Ro Na Fo Arlene, Roger & Conrad Cook, Potsdam.

SENIOR YEARLING HEIFER

1, Wandering Brook SG Glimmer, Stanley Murphy; 2, High Meadows M Charm, Henry C. Venier; 3, Ripley Farms Curtiss Vanity, Susan Ripley, Cortland.

COW, 2 YEARS AND UNDER 3

1, Hanover Hill Dari Pansy, Mulligan Farms, Inc.; 2, Glenville Dutiful, L. S. Riford, Auburn; 3, Charlo Delight, Walter H. Johnson, Silver Springs.

COW, 3 YEARS AND UNDER 4

1, Wiebes Hal Dee, Roger H. Corbetta; 2, Rosewood Am Shirly, Henry C. Venier; 3, Bostwick Valley Trixie, Roger H. Corbetta.

DRY COW, 3 YEARS AND OVER

1, Limestone Creek's Daisy, Henry C. Venier; 2, Greystone C.V. Eloise, Roland Ripley; 3, Holcomb's B.P. Lilac, Robert E. Holcomb, Greene.

COW, 4 YEARS AND UNDER 5

1, Mulhocaway Butterfat Lexicon, Sordoni Sterling Farms, Inc.; 2, Sunnysage Nan Gee Gee, Henry C. Venier; 3, Ansmil D Judith, Roger H. Corbetta.

COW, 5 YEARS AND OVER

1, Adohr Dorman Jayella, Henry C. Venier; 2, Willowbys Darimost Star, Walter H. Johnson; 3, Holcomb's B Linda, Robert E. Holcomb.

BEST UDDERED COW

TWO-YEAR-OLDS

1, Hanover Hill Dari Pansy, Mulligan Farms, Inc.; 2, Glenville Dutiful, L. S. Riford.

THREE-YEAR-OLDS

1, Wiebes Hal Dee, Roger H. Corbetta; 2, Rosewood Am Shirly, Henry C. Venier.

FOUR-YEAR-OLDS

1, Mulhocaway Butterfat Lexicon, Sordoni Sterling Farms, Inc.; 2, Sunnysage Nan Gee Gee, Henry C. Venier.

AGED COWS

1, Adohr Dorman Jayella, Henry C. Venier; 2, Willowbys Darimost Star, Walter H. Johnson.

JUNIOR GET OF SIRE

1, Henry C. Venier on get of High Meadows Jolly Duke; 2, Richard & Gary Morley on get of Dewan Farms Regal Guardian.

Champions at the New York State Fair Junior Show. Left to right: James Fish, judge; Peter Coon, Amenia; Sarah Ripley, Cortland; Sally Cookingham, Staatsburg; Dan Whitmer, Fulton, and Ruth Dent, Oneonta, New York State Guernsey Queen.

GET OF SIRE

1, Walter H. Johnson on get of Western Glow Darimost; 2, Robert E. Holcomb on get of Burgers Place Billy; 3, James V. Nedrow, Clifton Springs, on get of Western Glow Darimost.

PRODUCE OF DAM

1, Richard & Gary Morley on produce of Shady Lawn H Lita; 2, Stanley Murphy on produce of Wandering Brook M M Glimmer; 3, Russell J. Subject, Cuba, on produce of Pine Grove Bell Lady.

BEST THREE FEMALES

1, Henry C. Venier; 2, Roland Ripley; 3, Robert E. Holcomb.

DAM–DAUGHTER

1, Walter H. Johnson; 2, Henry C. Venier; 3, Sordoni Sterling Farms, Inc.

DAIRY HERD

1, Henry C. Venier; 2, Sordoni Sterling Farms, Inc.; 3, Robert E. Holcomb.

DISTRICT OR COUNTY HERD

1, Finger Lakes Guernsey Association, Scipio Center; 2, Dutchess County Breeders Association, Amenia; 3, Genesee Valley Guernsey Club, Wyoming.

PREMIER BREEDER AND
PREMIER EXHIBITOR
Henry C. Venier.

Junior Show

A CENTER ATTRACTION at the State Fair 4-H Pavilion on September 1 was the New York Junior Guernsey Show. There were 59 Junior exhibitors, eight more than in 1969, all wearing their new Guernsey jackets, presented to them by the New York State Guernsey organization. The Junior show was judged in a very fine manner by Judge James Fish.

The young classes were particularly strong with many fine heifers. Michael Watson, Auburn, showing an attractive junior calf, Greystone H Chic, was the first blue ribbon winner in a class of 14 junior calves. Fred Hughes, Philadelphia, N. Y., showing Kiechle Farms Ginger, won the intermediate senior calf class. There were 13 entries in the older senior calf class, the first going to Smithfield Lin Larkspur, owned by Sally Cookingham, Staatsburg. The junior yearling class was the smallest of the show with only three entries. First went to Broadview Farm S. Jackie, owned by Thomas Morrison, Staatsburg. Ripley Farms Curtiss Vanity, owned by Susan Ripley, Cortland, won the senior yearling class which may have been the strongest class of the Junior show. Judge Fish went to his first prize senior yearling for his junior champion and picked his first junior calf for reserve junior champion.

The two-year-old class was one of the best of the show with 10 two-year-olds in the ring. The winner was Douglaston Nance F. Rosena, owned by Dan Whitmer, Fulton. She went on to become senior and grand champion of the show. For the reserve senior and reserve grand champion, Silver Mt. Billys Marilyn, owned by Martha Morrison, Millerton, was chosen. The 1969 champion of the 4-H show, Douglaston Nance S D Margo, owned by Marylee Whitmer, Fulton, was first four-year-old. The dry cow class was won by Geanene D Melody of N.K. Acres, owned by Doug Kuszlyk, Churchville. Grindl Starlight Fortune, owned by William Seager, Prattsburg, an aged cow that has seen a lot of competition in the show-ring, won in her class.

The class that attracted a great deal of attention and included several good ones of all ages was a class for best animal bred by exhibitor. The second prize senior yearling Smithfield Creek Fair Lady, owned by Peter Coon, Amenia, was selected the best animal from this group. Four Junior county herd groups were shown; first went to Cayuga County; second to Dutchess County; third to Wyoming County, and fourth to Orange County. There was only one entry in the senior county group and this was Dutchess County.

A Subscription to
the Journal Makes
A Nice Gift

WISCONSIN State Fair

By Leslie Peckham

ONE HUNDRED AND sixty-six well-bred Guernseys were paraded before Judge Robert Lage, Davenport, Iowa, on August 20 at the Wisconsin State Fair, West Allis, Wisconsin. About 40 exhibitors, all from Wisconsin, made up the classes. The quality of the show was very much in line with the past few years.

The classes were competitive throughout, with the usual pressure being applied by each exhibitor to reach that higher plateau. The senior and grand champion female was the great show and production cow, Goin Farms Fern, shown by Roy E. Jacobs and Sons, Dutch Mill Farm, Sparta. "Fern" was purchased in the 1970 Convention Sale from breeder and consignor, Francis and Wilma Goin, Wymore, Nebr., for $2,100. McDonald Farms Bright Daisy, owned by Chester and Barbara Williams, Wern Farms, Waukesha, was back again looking as bright as ever at 10 years of age and winning reserve grand champion female honors. Judge Lage liked the bone and the great strength of "Fern" and expressed this in his reasons.

A good boned, attractive junior yearling, Guernsey Grove Triggers Betsy, won the junior female championship. "Betsy" was bred and exhibited by Alvin C. Basse, Muskego. She received the nod over last year's junior champion, a tall, dairy senior yearling, QO Ambassadors Viana, shown by August Schuth, Fort Atkinson.

The bull classes proved very interesting with a new breeder, Gerald Klum, Chaseburg, winning the top prize with his very uniform aged bull, Valteau Billy Joe. He placed over another aged bull, McDonald Farms B. Knight, shown by Chester and Barbara Williams and Hubert P. Kipp, North Prairie. The first prize senior yearling and junior champion bull was Elderwood B. Mano, a good sized individual bred and exhibited by Elderwood Farms, Eagle, operated by Donald T. Burton and Son.

The Wisconsin Two-Year-Old Futurity winner was Cozy Nooks L.L. Alice, shown by Joan Wendt, daughter of Mr. and Mrs. James Wendt, Cozy Nook Farm, Waukesha. "Alice" placed third in the two-year-old open class.

The premier breeder award went to Fauver Hill Farm, Bernard Pralle, owner, Onalaska. The premier exhibitor was Dutch Mill Farm.

Charles Kuhtz, Waukesha, clerked the show. Kathy Hill, Wisconsin Guernsey Princess, and Leo Gasper, secretary of the Wisconsin Guernsey Breeders' Association, added much to the show with their presence and assistance. A very attractive Golden Guernsey booth, co-sponsored by the Junior members and adults of the Wisconsin G.B.A. and Golden Guernsey Dairy Cooperative, Milwaukee, was installed in the dairy barn near the coliseum and GOLDEN GUERNSEY Milk, dairy products and refreshments were sold during the entire fair.

Following is a list of awards:

SENIOR AND GRAND CHAMPION BULL

Valteau Billy Joe, Gerald Klum, Chaseburg

RESERVE GRAND CHAMPION BULL

McDonald Farms B. Knight, Chester & Barbara Williams, Waukesha, & Hubert P. Kipp, North Prairie

JUNIOR CHAMPION BULL

Elderwood B. Mano, Elderwood Farms, Eagle

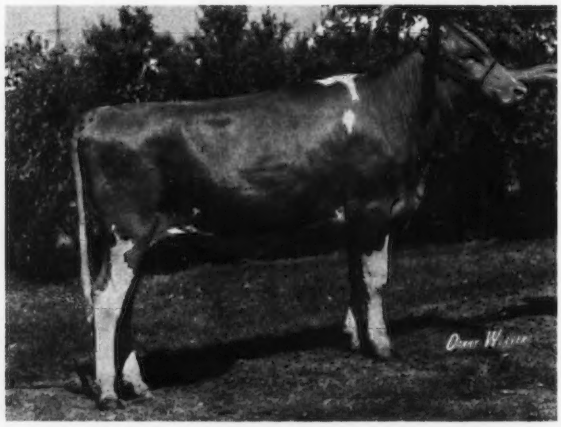

Guernsey Grove Triggers Betsy, junior champion female at the Wisconsin State Fair, owned and exhibited by Alvin C. Basse, Muskego.

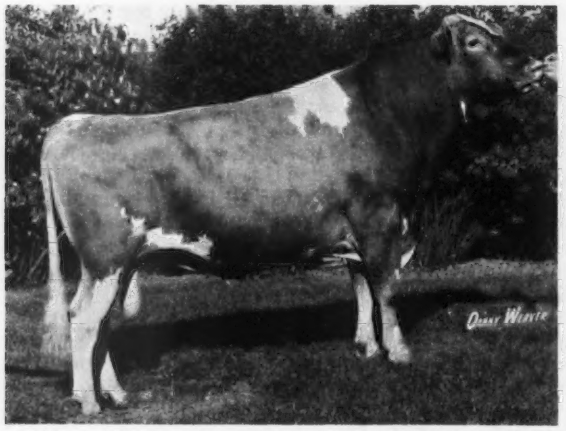

Valteau Billy Joe, senior and grand champion bull at the Wisconsin State Fair, owned and exhibited by Gerald Klum, Chaseburg.

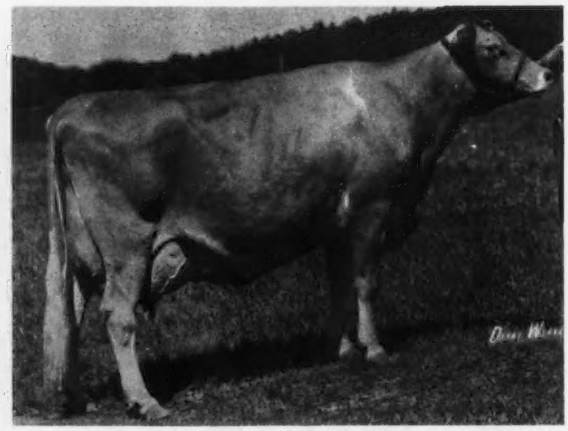

Goin Farms Fern, senior and grand champion female at the Wisconsin State Fair, owned and exhibited by Roy E. Jacobs & Sons, Sparta.

SENIOR AND GRAND CHAMPION FEMALE

Goin Farms Fern, Roy E. Jacobs & Sons, Sparta

RESERVE GRAND CHAMPION FEMALE

McDonald Farms Bright Daisy, Chester & Barbara Williams, Waukesha

JUNIOR CHAMPION FEMALE

Guernsey Grove Triggers Betsy, Alvin C. Basse, Muskego

BULL CALF

1, Fauver Hill Hal Samson, Bernard Pralle, Onalaska; 2, Dutch Mill Hals Rodger, Roy E. Jacobs & Sons; 3, Wehrman Farms Butterman, LaVern Wehrman, Black Creek.

JUNIOR YEARLING BULL

1, Meadow Green Peer, August Schuth, Fort Atkinson; 2, Schady Acres Billy's Fred, Lester Schademann, Lake Geneva; 3, Dutch Mill Darimakers Simon, Roy E. Jacobs & Sons.

SENIOR YEARLING BULL

1, Elderwood B. Mano, Elderwood Farms; 2, Werns Onwards Philosopher, Chester & Barbara Williams; 3, Villa Crest D. Hamlet, Howard Sattler, Malone.

BULL, 2 YEARS AND OVER

1, Valteau Billy Joe, Gerald Klum; 2, McDonald Farms B. Knight, Chester & Barbara Williams and Hubert P. Kipp; 3, Spring Ridge Glen, Elderwood Farms.

HEIFER CALF

1, Fauver Hill Hal Frilly, Bernard Pralle; 2, Golden Hills P.A. Lovely, Elderwood Farms; 3, Con-Lin's Champion Coletta, Conrad Nehls, West Salem.

JUNIOR YEARLING HEIFER

1, Guernsey Grove Triggers Betsy, Alvin C. Basse; 2, Star View Rebeccas Sherry, R. R. Heitz, Fort Atkinson; 3, Valleyland Sharon, Chester & Barbara Williams.

SENIOR YEARLING HEIFER

1, QO Ambassadors Viana, August Schuth; 2, Dutch Mill Vermillions Vonny, Roy E. Jacobs & Sons; 3, Middle Lane Foresquire's Virtue, James Nehring, Trempealeau.

WISCONSIN 2-YEAR-OLD FUTURITY

1, Cozy Nooks L.L. Alice, Joan Wendt, Waukesha; 2, Sunny Glo Con Sue, George E. Morgan, Cato; 3, Dutch Mill Valors Adora, Roy E. Jacobs & Sons.

COW, 2 YEARS AND UNDER 3

1, Woodacres Baroness Bella, Chester & Barbara Williams; 2, Fauver Hill Hal Volene, Bernard Pralle; 3, Cozy Nooks L.L. Alice, Joan Wendt.

COW, 3 YEARS AND UNDER 4

1, Ideal's Trion's Annamae, Chester & Barbara Williams; 2, Meadow Green Nances Marguerite, August Schuth; 3, Fauver Hill R.F. Gidget, Bernard Pralle.

COW, 4 YEARS AND UNDER 5

1, Boe Ridge KH Madge, Bernard Pralle; 2, Spring Ridge Glare, Roy E. Jacobs & Sons; 3, Holliknoll Winstons Linda, Chester & Barbara Williams.

DRY COW, 4 YEARS AND OVER

1, Spring Ridge Robbie, Roy E. Jacobs & Sons; 2, Dutch Mill Valors Annella, Roy E. Jacobs & Sons; 3, Elderwood A. Alma, Elderwood Farm.

COW, 5 YEARS AND OVER

1, Goin Farms Fern, Roy E. Jacobs & Sons; 2, McDonald Farms Bright Daisy, Chester & Barbara Williams; 3, Glenwater Meg, Lester Schademann.

BEST UDDERED COW

TWO-YEAR-OLDS

1, Woodacres Baroness Bella, Chester & Barbara Williams; 2, Fauver Hill Hal Sublime, Bernard Pralle.

THREE-YEAR-OLDS

1, Ideal's Trion's Annamae, Chester & Barbara Williams; 2, Fauver Hill R.F. Gidget, Bernard Pralle.

FOUR-YEAR-OLDS

1, Boe Ridge KH Madge, Bernard Pralle; 2, Spring Ridge Glare, Roy E. Jacobs & Sons.

FIVE YEARS AND OVER

1, Goin Farms Fern, Roy E. Jacobs & Sons; 2, McDonald Farms Bright Daisy, Chester & Barbara Williams.

JUNIOR GET OF SIRE

1, Alvin C. Basse on get of Spring Ridge Trigger; 2, Bernard Pralle on get of Mulhocaway Butterfat King Hal; 3, Conrad Nehls on get of Housley's J. Champion.

GET OF SIRE

1, Bernard Pralle on get of Mulhocaway Butterfat King Hal; 2, Roy E. Jacobs & Sons on get of Dutch Mill Billys Valor; 3, August Schuth on get of Norgert's Royal Nance.

PRODUCE OF DAM

1, Roy E. Jacobs & Sons on produce of Dutch Mill Noble Pearl; 2, Warner & William Heitz, Fort Atkinson, on produce of Dinah's Jolly Val's Delight; 3, Chapman Farm, Oconomowoc, on produce of Spring Ridge Trixie.

BEST THREE FEMALES

1, Bernard Pralle; 2, Roy E. Jacobs & Sons; 3, August Schuth.

COUNTY HERD

1, Waukesha, 2, Jefferson; 3, Northeast.

DAIRY HERD

1, Chester & Barbara Williams; 2, Bernard Pralle; 3, Roy E. Jacobs & Sons.

PREMIER BREEDER

Bernard Pralle

PREMIER EXHIBITOR

Roy E. Jacobs & Sons

Chapman Farms Pepper, champion bull at the Wisconsin Junior Show, with Alan Pickhard, Richfield, owner, at the halter.

Junior Show

By Leo Gasper

August 14 was THE day at the Wisconsin State Fairgrounds, Milwaukee, when, in the Junior Show, 128

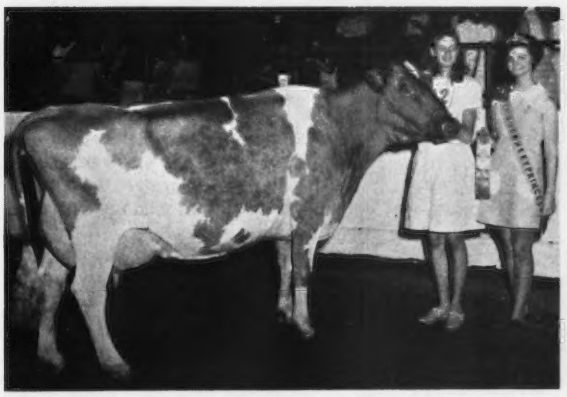

Happy Hollow F. Sonata, senior and grand champion female at the Wisconsin Junior Show, with Ann Peterson, Wilson, owner, and Cathy Hill, Janesville, Wisconsin Guernsey Princess.

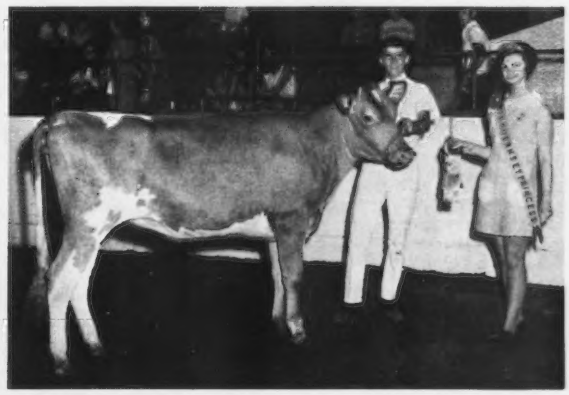

Middle Lane Foresquire Virtue, junior champion female at the Wisconsin Junior Show, with Jim Nehring, Trempealeau, owner, and Cathy Hill, Janesville, Wisconsin Guernsey Princess.

Guernseys were washed, fitted and paraded before Dave Dickson, dairy specialist at the College of Agriculture, University of Wisconsin, who made the official placings. The classes were well represented with the senior heifer calf class, consisting of 25 head, the largest of the groups.

Alan Pickhard, Richfield, was awarded top honors in the bull classes with Chapman Farms Pepper. James Nehring, Trempealeau, won the junior female championship on his very fine senior yearling, Middle Lane Foresquire Virtue, and she was only a month out of the junior yearling class. Jim stood proud at the top in the senior showmanship class also, making quite a day for himself. Ann Peterson, Wilson, showing a beautifully uddered cow, Happy Hollow F. Sonata, had the champion cow and she was also made the grand champion of the show, which earned her the Sherburne Prairie award for this honor.

The following six Junior Guernsey breeders were selected to represent Wisconsin in the National Guernsey Show at Columbus, Ohio, on October 13 and 14: Tom Betts, East Troy; Linda Lakey, Trempealeau; James Nehring, Ann Schademann, Lake Geneva; Ann Peterson, and David Orchard, East Troy.

Miss Cathy Hill, Janesville, 1970 Wisconsin Guernsey Princess, was present to pass out the ribbons.

The winners of the Color and Protein contests, sponsored by the Golden Guernsey Dairy Cooperative, are as follows: August 14, Protein, Buttergirl Patty Lou, test 4.97, owned by Peter Speerstra, Whitehall. Color, Ren Art Hal's Patsy, test 7.0, owned by Nancy Thiege, Westby. August 15, Protein, LaDonna Farms H Royal, test 4.26, owned by Tom Betts. Color, Stafs Queen Joy, test 5.7, owned by Judy Stafslien, Chaseburg. August 16, Happy Hollow V Gay, Protein test 4.5 and Color test 5.9, owned by Ann Peterson.

Following is a list of awards:

CHAMPION BULL
Chapman Farms Pepper, Alan Pickhard, Richfield

SENIOR AND GRAND CHAMPION FEMALE
Happy Hollow F. Sonata, Ann Peterson, Wilson

JUNIOR CHAMPION FEMALE
Middle Lane Foresquire Virtue, James Nehring, Trempealeau

JUNIOR BULL CALF
1, Golden Knoll R Hank, Norman Bradley, Fort Atkinson.

SENIOR BULL CALF
1, Chapman Farms Pepper, Alan Pickhard.

JUNIOR HEIFER CALF
1, Star View Darlenes Dixie, Ronald Heitz, Fort Atkinson; 2, Boulder View C Angie, John Lurvey, Baraboo; 3, Foresquires Venus, Sandy Hubbard, Norwalk.

SENIOR HEIFER CALF
1, Sonni of Rolling Meadows, David Williams, Waukesha; 2, Scenics S H Sherry, James Nehring; 3, Cozy Nooks Jupiter, Joan Wendt, Waukesha.

JUNIOR YEARLING HEIFER
1, LaDonna Farm F Robbie, Tom Betts, East Troy; 2, Dondor J Bimbo Flossie, Linda Lakey, Trempealeau; 3, Star View Rebeccas Sherry, Ronald Heitz.

SENIOR YEARLING HEIFER
1, Middle Lane Foresquire Virtue, James Nehring; 2, Elk Meadow Memes Majesty, Terry Stallman, Elk Mound; 3, Circle Farm Pat Toppy, Linda Lakey.

COW, 2 YEARS AND UNDER 3
1, Shady Acres Nance Quenida, Ann Schademann, Lake Geneva; 2, Cozy Nooks L L Alice, Joan Wendt; 3, Happy Hollow V Gay, Ann Peterson.

COW, 3 YEARS AND UNDER 4
1, Realane Royal Nance Dotlite, Karen Laabs, Mequon; 2, Dutch Mill Valors Staret, Dan Jacobs, Sparta; 3, Buttergilt Queen Halmas Debbie, Robert Speerstra, Whitehall.

COW, 4 YEARS AND UNDER 5
1, Garbo C of Rolling Meadows, David A. Williams, Waukesha; 2, Little Mary Bell May, Mike Schademann, Lake Geneva; 3, Ochervoils Cypress, David Bruce Williams, Waukesha.

COW, 5 YEARS AND OVER
1, Happy Hollow F. Sonata, Ann Peterson; 2, Happy Acres Jo Lully, David Orchard, East Troy; 3, Toma Gee, Tom Zastoupil, Tomah.

COUNTY HERD
1, Walworth County; 2, Waukesha County; 3, Monroe County.

JUNIOR SHOWMANSHIP
(Level Green Award)
1, Sandy Hubbard, Norwalk; 2, Linda Sattler, Malone; 3, Gary Peterson, Wilson.

SENIOR SHOWMANSHIP
(Weg Acres Award)
1, James Nehring; 2, Dan Jacobs; 3, Chris Kimball, Seymour.

Dr. Charles E. Hess New Head of New Jersey Experiment Station

DR. CHARLES E. HESS will become director of the New Jersey Agricultural Experiment Station and associate dean of the College of Agriculture and Environmental Science, Rutgers University, on January 1, 1971. He will succeed Dr. Walter A. Maclinn who has asked to return to the Department of Food Science as a professor of food science to take part in the many new projects developing there.

In his announcement of the change Dr. Mason W. Gross, president of Rutgers, said he was pleased to accept the recommendation of Dr. Leland G. Merrill, Jr., dean of the college, for the promotion of Dr. Hess because of his "outstanding record as a researcher and administrator." Dr. Hess has been chairman of the Department of Horticulture and Forestry four years. Although the change will be formalized at the first of the new year, Dr. Hess began to assume his new duties in September.

At Rutgers, from which Dr. Hess was graduated in 1953, he was elected to Phi Beta Kappa and won high honors. Cornell University awarded him its master of science and doctor of philosophy degrees.

After army service as a first lieutenant Dr. Hess joined the faculty of the Department of Horticulture, Purdue University, Lafayette, Indiana. There he rapidly earned full professorial rank.

Honors he has earned since joining the Rutgers staff include the Norman J. Colman Award from the American Association of Nurserymen for research contributions, and the Kenneth Post Award in both 1967 and 1969 for research papers published in the Proceedings of the American Society for Horticultural Science.

The new director has participated in six international conferences of research horticulturists and taught an intensive course in plant physiology to graduate students at the Rural University, Minais Gerais, Brazil. He has served as consultant to Beech Nut Life Savers, Inc., and to the Agency for International Development, U. S. Department of State. He is a member of the Board of Directors of the American Society for Horticultural Science.

Dr. Hess was born 38 years ago in Mountain View (Now Wayne), New Jersey. He and his wife live at 252 Clinton Place, North Brunswick, N. J., with their four children, Mary Alice, 16; Carol Lynn, 14; Nancy Jane, 11, and John Charles, three.

Dr. Maclinn is returning to the department which he organized about 24 years ago. He was then newly separated from the army in which he gained considerable experience in foods and packaging as executive officer and assistant director of the Food and Container Research Institute for the Armed Forces in Chicago.

From 1958 to 1963 he was in private industry, and when he returned he became the college's first extension specialist in food science. Two years later Dr. Maclinn became associate dean to fill the vacancy left by Dr. Ordway Starnes. Dr. and Mrs. Maclinn live in Princeton Garden Apartments, Piscataway, New Jersey.

Dr. David Burns will continue as associate director of the Experiment Station and Dr. Robert White-Stevens as assistant director and chairman of the Bureau of Conservation and Environmental Science.

Henderson Stockton – A BREEDER OF ARIZONA FARMS GUERNSEYS FOR 50 YEARS

RANCH: 4000 S 51st Ave. Phone 253-8267

OFFICE: 507 Sec. Bldg., PHOENIX 85004. Phone 258-6121

PLAN TO VISIT OUR RANCH DURING 1970

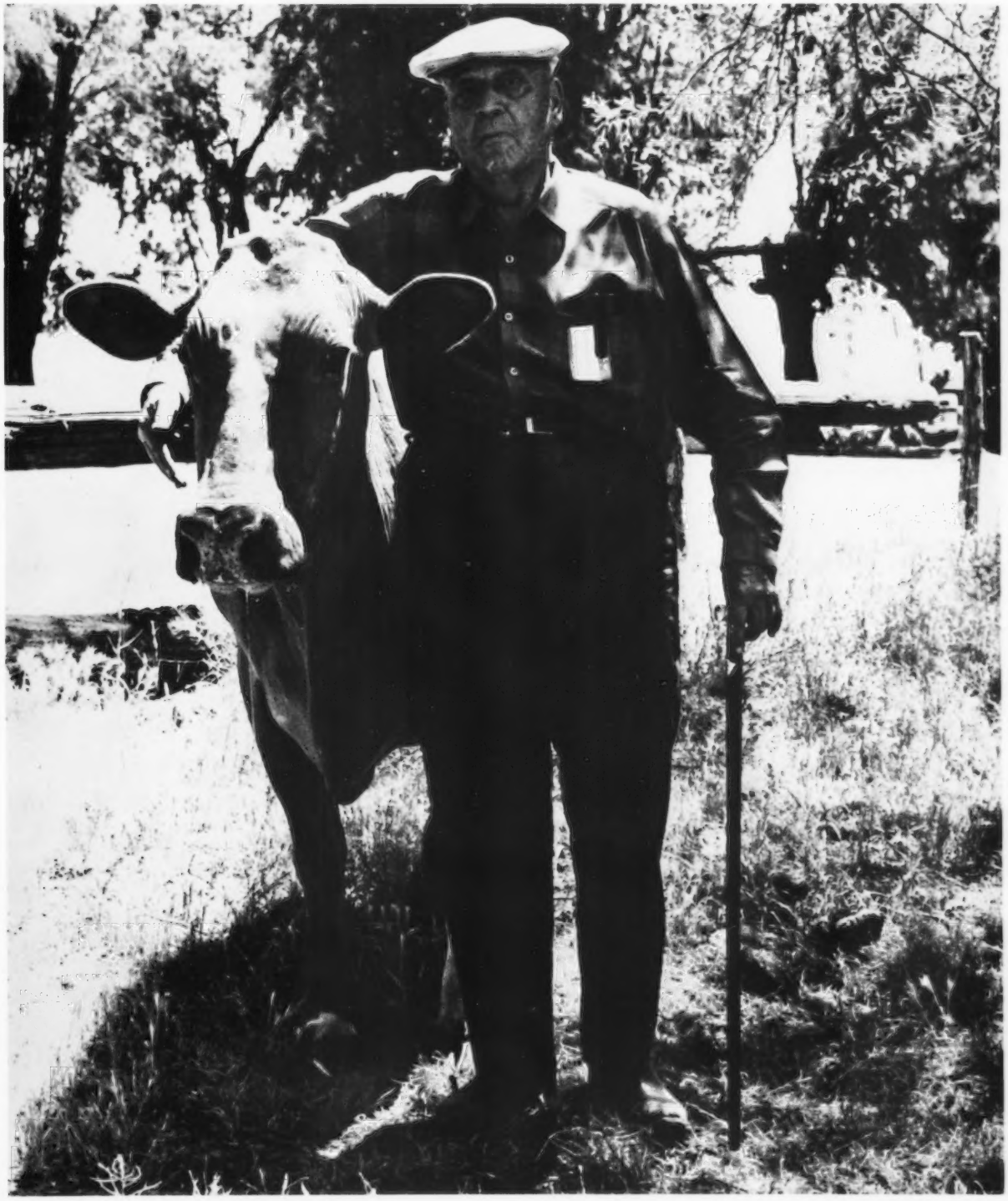

1970 Picture of Henderson and Jane

Presenting Today's New Guernsey Look!

Introducing – ARIZONA FARMS HALF CENTURY

ARIZONA FARMS HALF CENTURY
Born March 10, 1970
Sire: Liseter Brilliant
Dam: Arizona Farms Jane

I Would Like To Form A Half Century Syndicate With Progressive Breeders Who Are Interested In Using Half Century In Their Herds

HALF CENTURY **has 193 Very Good and 25 Excellent Paternal Sisters,** among them at Arizona Farms are **Liseter Brilliant Sunshine, Excellent 3 times – 93.0; Liseter Brilliant Orchid, Excellent,** 9840 – 454 – 2-3DHIR – 305 – 2x, 13640 – 639 – 4DHIR – 305 – 2x, **on retest 290 days with 17713 – 819 – 2x, still on test,** and **Liseter Brilliant Margurette, VG 6 times, 20010 – 823 – 13DHIR – 356 – 2x.**

HALF CENTURY'S dam has 154 Very Good and 12 Excellent Paternal Sisters, and among them I bred **Arizona Farms Caroline, Excellent 3 times – 94.0,** and **Arizona Farms Abigail, Excellent twice.**

HALF CENTURY'S dam is the 7th consecutive generation of cows that I have bred at Arizona Farms. Jane is in the same maternal cow family as Caroline. All seven maternal ancestors of Jane, I rate Very Good or Excellent, and real good producers.

DAM OF ARIZONA FARMS HALF CENTURY

Highest 305–2x Butterfat Record In Arizona Regardless of Breed

ARIZONA FARMS JANE (VG)
22,210 lbs. milk, 1,050 lbs. fat at 7yrs–9mos., 305 days–2x
National Class Leader – 8th Milk
On retest with 16670 – 806 in 169 days – an average of 98.6 lbs. a day. Jane has milked up to 129.7 lbs. per day in her current lactation, an average of 101 plus lbs. daily for her first 5 months.

PATERNAL SISTER TO ARIZONA FARMS HALF CENTURY

Highest 365–2x Butterfat Record In Arizona Regardless Of Breed

LISETER BRILLIANT SUNSHINE
24,790 lbs. milk, 1,152 lbs. fat at 9yrs–3mos., 365 days–2x
National Class Leader – 9th Milk
Classified Excellent (93.0) 3 times
She freshened September 2 with a male calf and picture was taken September 4, after finishing her record.

[redacted]

SIRE OF ARIZONA FARMS HALF CENTURY

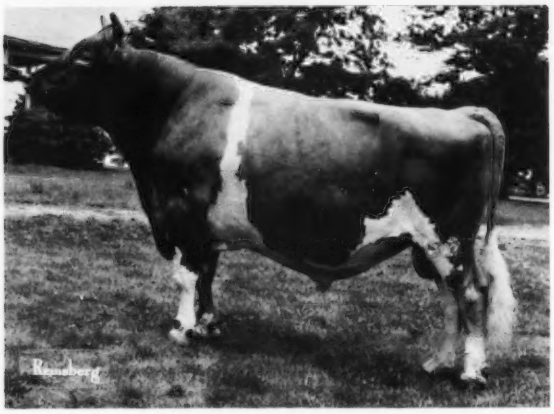

LISETER BRILLIANT
Born July 15, 1952

SIRE OF 193 VERY GOOD AND 25 EXCELLENT DAUGHTERS

MATERNAL GRANDSIRE OF ARIZONA FARMS HALF CENTURY

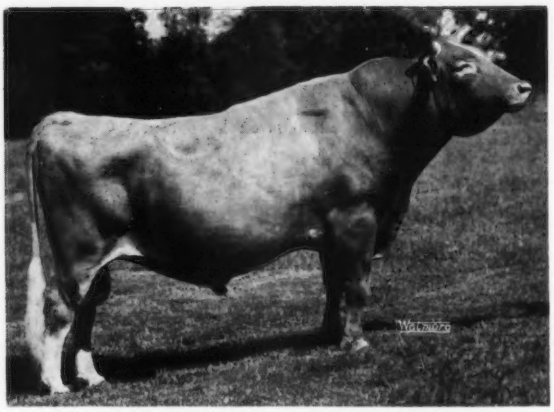

MULHOCAWAY BEAUTY BUTTERFAT
Born June 15, 1951

GOLD STAR SIRE 4/59 154 VERY GOOD AND 12 EXCELLENT DAUGHTERS

I proudly acknowledge the unpurchasable contributions to the success of Arizona Farms Guernseys made by the late:

1) Henry Stockton, my knowledgeable, unselfish and dedicated brother.
2) Frank Reed Sanders
3) A. G. McIntosh

I fully appreciate the long hours of work, the untiring effort and never-failing interest of Don Stockton, my General Manager, and my herdsman, Ronald W. Baldwin.

My everlasting gratitude to John J. Raskob, Jr., for his real part in the success of Arizona Farms Guernseys.

Sales

Mississippi Guernsey Breeders Promotional Sale

By E. W. Custer

THE MISSISSIPPI Guernsey Breeders Promotional Sale was held August 19, in the Mississippi State Fairgrounds Sales Arena at Jackson, Mississippi.

Thirty-five head sold for a total of $16,735, an average of $478.14. Topping the sale was Magnolia Corporal Phlox, a bred heifer consigned by Mississippi State University and purchased by Edward L. Clark, Madison, for $1,315. "Phlox" is a daughter of Applebrook Fames Corporal and out of a daughter of Nyala Ermine's Bonanza. She is bred to Norgert's Royal Nance. The second high selling animal was another Mississippi State University consignment, Magnolia Nyala Hattie, purchased by Mrs. David B. Bridgforth and Johnny Walker, Olive Branch, for $1,255. "Hattie" is by Nyala Ermine's Bonanza and out of a daughter of Burger's Place Billy. She was bred to Cleverland General Eldorado. Third high selling animal was Kleinpeter Farms Dari Jane, a Western Glow Darimost daughter consigned by Kleinpeter Farms, Baton Rouge, La., and purchased by M. W. Walker, Alexandria, La., for $725.

The sale was sponsored and conducted by the Mississippi Guernsey Breeders' Association. George Crain, Extension dairyman, read pedigrees and Colonel Shaw, Alexandria, La., did the auctioneering.

Following is a list of animals selling for $350 or more:

Robert M. Barham, Coldwater	
Pleasant Hill Dari Pat	$ 480
Mrs. David B. Bridgforth & Johnny Walker, Olive Branch	
Magnolia Nyala Hattie	1,255
David R. & Barry W. Bridgforth, Nesbit	
Dabelle Farms Flashs Cindy	530
Dabelle Farms Idella	535
Clearviews Dedra Denise	430
Edward L. Clark, Madison	
Magnolia Corporal Phlox	1,315
W. T. Clark, Madison	
Walker Farms I Haley	480
Pleasant Hill Bobo Monet	510
Blakeford Bright Lily	360
Cloverland Rexs F Cherie	380
M. D. Cooper, Magee	
Pleasant Hill R C Lillie	515
Turman Farms C Cathe	470
Cus-Gee Guernsey Farm, State College	
Quailes Crest Billys Ivy	555
Lawrence Daniels, Greensburg, La.	
Cus Gee Flash Pearl	420
Walker Farms Flash Grace	430
Oaknolia Prince Fay	350
James A. Finch, Norwood, La.	
Greenleaf Farms Fame Lettie	380
J. U. Fulcher, Louisville	
Turman Farms Mark Rain	370
Tony Jones, Lumberton	
Cus Gee Flash Rosita	430
Cus Gee Flash Nadine	575
James E. Kleinpeter, Osyka	
Clear Meadows Judith Wanda	520
James R. Mayfield, Canton	
Dabelle Farms Margie	530
Pleasant Hill R C Dot	510
Robert E. Smith, Brookhaven	
Dabelle Farms Corporals Jackie	435
Walker Farms Jake Ora	455
Mildred Q. Terry & James R. Troutman, Fernwood	
Walker Farms Jed Fancy	510
M. W. Walker, Alexandria, La.	
Kleinpeter Farms Dari Jane	725
Clifton J. Wardell, Brooksville	
Twin Palm Corinthian Bell	480
Turman Farms C Ruby	360

Magnolia Corporal Phlox, top of the Mississippi Guernsey Breeders Promotional Sale at $1,315 consigned by Mississippi State University. Left to right: Edward L. Clark, Madison, purchaser; Dr. Joe Bearden, head of MSU Dairy Science Department; Edward W. Custer and William H. McGee, Cus-Gee Guernsey Farm, State College, contending bidders.

Hi Lo Acres Farm Dispersal

By William H. Juzi

Summary

No. Head	Total	Average
58 Females	$19,140	$330.00
(1 calf under 3 mo. s.w.d.)	125	125.00
1 Bull	320	320.00
59	$19,585	$331.94

CARL B. LAUGHLIN, Lewistown, Pa., sold his entire herd of purebred Guernseys at the Association Sales Pavilion, Lancaster, Wednesday, September 9. It was a rainy cool day and the attendance at the sale was one of the best during this summer.

A few added consignments brought this sale to 59 head, which sold for a total of $19,585, an average of $331.94. Despite the fact that there were no records for the consignments or their dams, 28 cows averaged $445, nine bred heifers, $347.78, and 21 open heifers and calves averaged $175.50.

Mr. Laughlin has used nothing but "plus proven" sires for the last several years. Most of the open heifers were by Housley's J. Champion or Magnolia Flash Corinthian. A January 1970, "Champion" calf topped the open heifers at $500. She was purchased by Mary Susan Robinson, Mount Savage, Maryland.

Top among the cows was a "Champion" daughter, Hi Lo Acres Champion F Charm, just fresh with her first calf the day of the sale, and selling for $625 to Robert M. Rohrer, Lancaster. Two others tied for second high at $610; Hi Lo Acres F C A G Pet and Hi Lo Acres Flash C Ila, both purchased by Harold C. Good, Airville.

Richard P. Maule, Quarryville, bought the top bred heifer at $500; Hi Lo Acres Eldorado Royal Pet, a Cleverlands General Eldorado daughter due September 29. Noah N. Zimmerman, Ephrata, was the high buyer with the purchase of seven head for a total of $2,135. Among the added consignments a bull consigned by Glenn Seely, Bloomsburg, sold for $320 to Rolland Wildermuth, Gilbertsville.

The sale was managed by the Pennsylvania Guernsey Breeders' Asso-

ciation with Bill Juzi, reading pedigrees and Walter Dupes, Elizabethtown, auctioneer, assisted in the ring by John Blyholder.

Following is a list of animals selling for $350 or more:

Larry E. & Connie E. Breneman, Strasburg
Hi Lo Acres N A P R Pet $450
Gregory A. & Peggy M. Christman, Chambersburg
Hi-Lo Acres Acme's Jewel 375
Harold C. Good, Airville
Hi Lo Acres Flash C Ila 610
Hi Lo Acres F C A G Pet 610
Hi Lo Acres Nance A G Jenny 400
Hi Lo Acres Nance T. Lauralee 400
Clifford L. Hawbaker, Chambersburg
Hi Lo Acres Eldorado P A Petia 460
Richard & Janet Kriebel, Benton
Hi Lo Acres Nance P. Pet 485
Hi Lo Acres F C Petia 520
Lowell C. Lash, West Newton
Hi-Lo Acres Nance F. Charm 420
Richard P. Maule, Quarryville
Hi Lo Acres Success Jenny 470
Hi Lo Acres Eldorado Royal Pet ... 500
William R. Maule, Quarryville
Hi Lo Acres F C P Pet 460
Hi Lo Acres N F T Laurelee 425
Hi Lo Acres Nance A Jewel 400
Mervin K. Myers, Littlestown
Hi Lo Acres Nance A Charm 430
Curtis F. Nice, Telford
Hi Lo Acres F C Royal Pet 550
James I. Robinson, Mount Savage, Md.
Hi Lo Acres Champion A Jewel 500
John Leo Robinson, Mount Savage, Md.
Hi Lo Acres F C Fair Jewel 550
Hi Lo Acres Champion N A Jewel .. 400
Robert M. Rohrer, Lancaster
Hi Lo Acres Champion F Charm ... 625
John H. Vogt, Reading
Will O Spring B. Wendie 600
Gingers N.C. Cindy 520
Hide-A-Way Duke's Lulu 570
Hi Lo Acres Nance R. Jewel 360
Noah N. Zimmerman, Ephrata
Hi Lo Acres Nance R Pet 435

Ideal Sunset Farm Dispersal

THE IDEAL SUNSET Farm Complete Dispersal, F. Wayne Mack, owner, North, S. C., was held Saturday, September 19, at the farm. The 198 head sold for $77,855, an average of $393.20 per head.

The top of the sale was an open heifer, Mecca Rose Princess Helena that went for $2,800 to R. D. Mallett, Fowler, Ohio. "Princess Helena" was born July 6, 1969 and she is by Lyrene May Rose Prince out of Wyno Saint's Holly (E) sold for $6,200, 8 lactations total 99,848 lbs. milk, 4,787 lbs. fat, 2,459 days–2x including two class leading records, 13,385 – *722 – 2-11HIR – 305 – 2x, 14,936 – *807 – 3-11HIR – 305 – 2x. "Holly" is an own daughter of Fairlawn Actor's Helena, Excellent, Gold Star Dam, sold for $7,100 as a bred heifer, lifetime production, 2,011 days, 4,996 lbs. fat, 108,302 lbs. milk, including a record of *23,199 – 1,054 – 8-10HIR – 365 – 2x. A son of Holly, Mecca Rose Holly's Hero was sold to T. J. Thomas, general manager of Shadow Lawn Farm, Penney Farms, Fla., for $475. T. J. Thomas selected 32 head for a total of $11,880.

Mecca Rose Princess Helena, top of the Ideal Sunset Farm Dispersal at $2,800, purchased by R. D. Mallett, Fowler, Ohio.

Summary

No. Head	Total	Average
192 Females	$72,860	$379.47
(11 calves under 3 mo. s.w.d.)	1,245	113.18
6 Bulls	3,750	625.00
198	$77,855	$393.20

The second high cow of the sale was Ansmil F. Expectation that was purchased in the Ansmil Farms Dispersal on June 26, 1967 for $650. She was purchased in the Ideal Sunset Dispersal by Harold and Warren Myers, Bottom View Farm, Route 1, Cleveland, N. C., for $1,575. "Expectation" is a full sister to Ansmil F. Helena E-'69–91, 3 lactations total 60,763 lbs. milk, 2,583 lbs. fat. "Helena" finished a record for Wayne Mack at Tuo G Ltd., San Jose, Costa Rica, Central America, that tops all former records of any breed, 23,423 lbs. milk, 906 lbs. fat, actual 365–2x. "Expectation" has records of 13,907 – 708 – 2-10DHIR – 305 – 2x, 15,420 – 591 – 4-5DHIR – 305 – 2x and was fresh July 19 and making a great record. These full sisters are by "V. Fame" out of a Wyno Saint's Hero daughter of Fairlawn Actor's Helena. Harold and Warren Myers selected 14 head for a total of $8,210.

Prior to the sale it was announced that four buyers from Costa Rica would be buying at the dispersal and they were represented by Harry McCormick, Agt., San Pedro, San Jose, Costa Rica. He selected 18 head for a total of $11,350. The third high cow, Mecca Rose Win Labelle (VG) went to Harry McCormick, Agt. "Win Labelle" is by Holliknoll C. Winston out of

Mecca Rose Langwater D Flash, top bull and tied for fourth high animal in the Ideal Sunset Farm Dispersal at $1,200, purchased by Harry McCormick, Agent, San Pedro, San Jose, Costa Rica.

Mecca Rose Win Labelle, third high animal in the Ideal Sunset Farm Dispersal at $1,400, purchased by Harry McCormick, Agent, San Pedro, San Jose, Costa Rica.

Mecca Rose Harlequin Augusta, tied for fourth high animal in the Ideal Sunset Farm Dispersal at $1,200, purchased by Harry McCormick, Agent, San Pedro, San Jose, Costa Rica.

Ideal Sunset Farms Rosewood, tied for fourth high animal in the Ideal Sunset Farm Dispersal at $1,200, purchased by Harold and Warren Myers, Cleveland, North Carolina.

Ringwoods Langwater Lou (E-3 times) 17,130 – 827 – Sr4DHIR – 305 – 2x.

The maternal brother to "Win Labelle", Mecca Rose Langwater D Flash, a son of Edisto Farm Flash's Star, Gold Star Sire, was also purchased by Harry McCormick, Agt., for $1,200.

Two others to sell for $1,200 were Ideal Sunset Farms Rosewood, a VG daughter of Rosewood Royal Commander out of Evergreen Philamistry (VG) 5 lactations total 51,500 lbs. milk. This extremely milky cow was purchased by Harold and Warren Myers. Mecca Rose Harlequin Augusta, strong in "Helena" and "Lady Augusta" blood went to Harry McCormick, Agt. "Augusta" is by Wyno Stately Harlequin out of Wyno Hamlet Augusta.

Other top buyers in the sale included: W. M. Adcock & Sons, Route 2, Rayville, La., 29 head for $10,640; J. F. Randolph, Route 4, Box 160, Cleveland, Tenn., 12 head for $5,685; Bobby White, Shelby, N. C., 10 head for $4,945; Tony L. Noto, P. O. Box 638, Independence, La., 12 head for $4,330, and D. A. Brumfield, Route 1, Box 380, Kentwood, La., 20 head for $3,635.

The sale was managed by The Merryman Co., John B. Merryman, Sparks, Md., and by Mack H. Alman, 114 Brookside Road, Spartanburg, S. C., assisted by The South Carolina Guernsey Cattle Club.

Prior to the sale F. Wayne Mack welcomed those in attendance and gave Jarvis Hutto credit for the outstanding job he had done as herdsman. Wayne also gave special recognition to Harry, Elvin and Mike Stoudemire for the job they had done in getting the cattle ready for the sale. John B. Merryman and Wendell Christopher were the auctioneers. Mack H. Alman and John Merryman read pedigrees, Wendell Christopher, Alf Brown and "Dutch" Snyder worked the ring and Mrs. Harry Stoudemire and Melba Alman clerked the sale.

Following is a list of animals selling for $350 or more:

W. M. Adcock & Sons, Rayville, La.
- Ideal Sunset Farms S. Meddler ... $ 405
- Mecca Rose Du Su Bessie 380
- Mecca Rose Du Su Naomi 385
- Mecca Rose Dari Leucocorine ... 590
- Mecca Rose Star Edith (Tattoo 1485) 425
- Chappell King Bee 390
- Chappell F.C. Duchess 365
- Chappell Ray Bonnette 420
- Chappell B. Melba 425
- Chappell N. Christine 450
- Chappell Beacon Evelie 450
- Chappell Dukes Gay 445
- Chappell Dukes Gaynella 435
- Chappell Dukes Mainette 460
- Chappell General Minnie 400
- Chappell General Anna 410
- Chappell Butterfat Katie 425
- Chappell Don Pine 380

Dr. Charles Brown, Mansfield, Ohio
- Mecca Rose Glim Hagin 385
- Beaufort L.S. Naiad 400
- Mecca Glim Qualitina 425
- Mecca Rose Kings Quaker 425

S. W. & Eleanor S. Gramling, Bowman, S. C.
- Sturgis Farms Star Princess 550

Carson Huggins, Denmark, S. C.
- Mecca Rose E. Princess Ronda ... 360

R. D. Mallett, Fowler, Ohio
- Mecca Rose Princess Helena 2,800

Thomas Lee Martin, Liberty, S. C.
- Mecca Rose Fancy Glamour 600
- Mecca Rose Billy Janet 575
- Sturgis Farm Hero Princena 675

Harry McCormick, Agent, San Pedro, San Jose, Costa Rica
- Deep Lake Mon Deputy (Bull) ... 575
- Mecca Jul Amberly 550
- Mecca Rose Her Myrna 435
- Mecca Rose Jul L. Maxcy 400
- Mecca Rose Hugo's T E Maxcy .. 675
- Mecca Rose Fancy H June 650
- Mecca Rose Dari Queen 450
- Mecca Rose King's Dancer 625
- Mecca Rose Win Labelle 1,400
- Mecca Rose Langwater D Flash (Bull) 1,200
- Arrus Laurel's S. Labelle 550
- Mecca Rose Hornets Wilful 700
- Mecca Rose Harlequin Augusta .. 1,200
- Mecca Rose Jul Diane 700
- Mecca Rose K M Fanny 700

Harold & Warren Myers, Cleveland, N. C.
- Ansmil F Expectation 1,575
- Ideal Sunset Farms Rosewood ... 1,200
- Mecca Rose Fanny Maxcy 475
- Mecca Rose Hugo's Bettie 500
- Ideal Sunset Farms V. Daisy 400
- Arrus Laurel Beam 550
- Chappell Famous Ora 485
- Mecca Rose Fancy Amilia 630
- Castle Brook Hornet Clara 410
- Mecca Rose Laux Prestige Rhoda 385
- Mecca Rose Dutchen Melanie ... 625
- Chappell F. Glory 420

Tony L. Noto, Independence, La.
- Mecca Rose Lee Roxine 350
- Mecca Rose Fame's Suzette 400
- Mecca Rose Her Clara 400
- Chappell F. Bella 410
- Chappell General Quill 435
- Chappell Butterfat Sue 350
- Chappell Don Janet 430
- Chappell Don Annabelle 425

J. F. Randolph, Cleveland, Tenn.
- Mecca Rose Jul Maxcy 535
- Mecca Rose Jul G. Meddler 500
- Mecca Rose K.K. Sheba 480
- Mecca Rose Harl. Crystal 445
- Mecca Rose Hugo's G. Rosella ... 420
- Mecca Rose Du Su Rosella 500
- Mecca Rose C B Anita 510
- Chappell F. Chataline 440
- Chappell Peter Muriel 470
- Chappell Butterfat Faye 575
- Chappell Don Lou 500

T. S. Rogan, Jr., Greeleyville, S. C.
- Mecca Rose Flashes Maxim (Bull) 775

Edwin Scott, Coldwater, Miss.
- Mecca Rose K V Ella 585

Paul K. & James L. Switzer, Union, S. C.
- Mecca Rose G AM. Cherub 550
- Mecca Rose Fancy Dagna 480
- Rolling Acres Hugo's Lou Lou ... 575
- Mecca Rose AD. Verna 475

T. J. Thomas, Gen. Mgr., Shadow Lawn Farm, Penney Farms, Fla.
- Mecca Rose Holly's Hero (Bull) .. 475
- Mecca Rose G. AM Patricia 350
- Mecca Rose Jul Meddler 350
- Mecca Rose Hornets Magdolena .. 435
- Mecca Rose Noble Blossom 460
- Ideal Sunset Farms Onita 350
- Mecca Rose G. AM. Dancer 600
- Mecca Rose Hugo's Golden 400
- Mecca Rose Flash's Deershorn (Bull) 400
- Mecca Rose Her Lila 400
- Mecca Rose Conover Fair 350
- Mecca Rose Hugo's Dorrie 400
- Mecca Rose Fancy Snowy 525
- Mecca Rose Star Edith (Tattoo 1741) 420
- Mecca Rose W. Carla 370
- Mecca Rose Sup Princess 350
- Chappell N. Eveile 480
- Chappell F. Iris 400
- Chappell General Annid 350

(Please turn to page 569)

Field Days, Meetings and Shows

Virginia Field Day

By Jacqueline Everett

THE 1970 VIRGINIA Guernsey Field Day was held on July 15 at Egglestetton Farm, Amelia, where 83 Guernsey breeders and friends enjoyed the hospitality of Mr. and Mrs. Garland Morris and their daughter, Carol. Egglestetton and Plainview Farms are operated by Garland and Irving Morris under the old established partnership of W. J. Morris & Sons, a name associated with good Guernseys for many years. Mr. and Mrs. Irving Morris were away on a guided tour vacation which had been planned months in advance.

The weather was perfect for the occasion. Although crops in the area were in need of rain, the day of sunshine, tempered with a cool breeze, was most welcome.

The morning program consisted of a judging contest supervised by Ron Buffington, Dairy Youth Specialist, Virginia Polytechnic Institute. The contestants moved through the barn as they judged the three classes of well-fitted cows lined up in stanchions. W. Clark Fleming, Jr., A. M. MacKay, both of Virginia Beach, and Ron Buffington were the official judges.

Chairs had been set up under the large shade trees on the lawn where the group gathered for a delicious lunch. GOLDEN GUERNSEY Milk and iced tea were served from large milk cans.

Mr. Morris welcomed the group and turned the program over to J. F. Chase, Jr., White Stone, president of the Virginia Guernsey Breeders' Association. Garland Benton, manager of Dairy and Livestock Feed Services, Southern States Cooperative, was the featured speaker. He gave a very interesting talk on maintaining a balanced diet in the dairy herd feeding program.

Ron Buffington announced the judging contest winners and presented their awards. The Sherwood Forest trophy, for high score in the men's division, was won by Jack Newbill, Wirtz, followed by Emory Brubaker, Rocky Mount; Spence Correll, Monroe; Richard Williams, Suffolk, and Calvin Bass, Rice. Mrs. Emory Brubaker and Mrs. Jack Newbill were high scorers in the ladies' division. Each received a pair of Golden Guernsey earrings.

Many good scores were made by Juniors and cash prizes were awarded to the top six contestants. Tying for first place were Susannah Newbill, Wirtz, and R. G. Heizer, Jr., Staunton, followed by Lori Brubaker, Rocky Mount; Cindy Steele, Amelia; Dwayne Yoder, Gladys, and Carol Morris, Amelia.

Group attending the Virginia Guernsey Field Day. Left to right: R. G. Heizer, Jr., Staunton; R. A. McLaughlin, Richmond; Garland Benton, Morris Clements, Spring Grove; Mr. and Mrs. Garland Morris, Amelia; J. F. Chase, Jr., White Stone; Jacqueline Everett, Richmond, and Ron Buffington, Virginia Polytechnic Institute.

Winners in the junior division in the judging contest held at the Virginia Field Day. Front row, left to right, Lori Brubaker, Rocky Mount, and Susannah Newbill, Wirtz. Back row, left to right, Dwayne Yoder, Gladys; Cindy Steele, Amelia; Carol Morris, Amelia, and R. G. Heizer, Jr., Staunton.

The Fidelity National Bank, Amelia, and Southern States Cooperative contributed $25 each for the Junior prizes. The association appreciates the interest that these two organizations show in the Virginia Junior activities. The day's informal and relaxed program was very much enjoyed by all.

Kansas All Breeds Junior Dairy Show

THE ANNUAL KANSAS All Breeds Junior Dairy Show was held August 21-22 at Salina. Don Hamilton, Saline County Extension agent, reported that there were 270 entries shown by 168 4-H Club and FFA youths from 38 counties in Kansas.

The grand champion Guernsey was shown by Richard Enns, Hillsboro, and the reserve grand champion by Kathy Allen, Halstead. The junior champion was shown by Vicki Neher, Windom, and the reserve junior champion by Kathy Allen.

In the all breeds fitting and showmanship contest, the first and second place winners in the junior division were Nancy Reichert, Riley, and Denis Lust, Iola. Top two places in the senior division were Glenda Schurle, Manhattan, and Karla Allen, Halstead. Junior winners in Guernsey showmanship were Mike Jensen, Bavaria, and Karen Allen, Halstead, and senior winners were Karla and Kathy Allen, also of Halstead.

Pennsylvania Junior Picnics

By William H. Juzi

AL AND JIM Celestine, owners of Elsview Farm, Scenery Hill, Pa., were hosts for the Western Junior summer picnic, July 20.

In the morning, three classes were judged with Wade White, Carnegie, making the placings. Paul L. Lawrence, New Castle, and Barbara Doerfler, Eightyfour, tied for first and each received a Golden Guernsey cream jug presented by Harry Hank, Monongahela, chairman of the Youth Committee. Second prize went to Dennis Guyer, Derry, and third to Keith Kreider, Petersburg. Each of the youngsters received two prizes making their selection in order of their placings. These prizes were obtained by Dutch Lusk, who contacted many local business concerns.

After a delicious lunch served by the Celestines to youngsters, parents and other visitors, Sallie Ferris, New Wilmington, president, conducted the business meeting. John E. Marchezak,

Bentleyville, secretary-treasurer, read the financial statement which was approved. Following are some of the actions taken at the meeting:

The Sportsmanship Award will be dropped except where districts want to continue it on their own.

The Production Award for recognition of high cow owned by a 4-H or FFA youngster with record completed before October 1, must be a minimum of 9,500 lbs. milk for a two-year-old, 10,000 lbs. milk for a three-year-old, 10,500 lbs. milk for a four-year-old, and 11,000 lbs. milk for five years or over. In order to get an award the youngsters must be a member, in good standing, of the Junior Association.

It was agreed to have a meeting of the Junior Association, Sunday evening, September 20, in Parlor A of the Farm Show Building. Jim Mayhew, Belle Vernon, then made the following suggestions which will be taken up at the meeting in September:

First, change the constitution so that there will be only one director from each district, these directors to meet once a year during the summer to make plans for fall activities.

To do away with the statewide Junior picnic and instead urge the districts to have such a picnic on their own.

Change the dues back to $1.00.

Establish a Junior Association scholarship fund, with money matched by the State Association.

Select a statewide Junior queen, two to be eligible from each district, with the finals held at the Farm Show Building, 2:00 p.m., Sunday, January 10. The queen will get her plane fair to Olympia, Wash., in May and $50 for expenses.

To conclude the meeting, Jane Witmer, Dalmatia, last year's queen, gave a fine report on her trip to Madison, Wis., last May.

Liseter Farm

Twenty-four 4-H youngsters and a number of adults gathered at Liseter Farm, Newtown Square, owned by Mrs. Jean L. A. duPont, for a summer picnic on July 13.

The activities started with a judging contest with Raymond Witmer, Willow Street, making the placings. A class of heifers, senior yearlings, and two-year-olds were shown, each making a very impressive lineup and presenting many challenges to the young judges. Ray, however, was very helpful in explaining what they should look for and the scores were very commendable.

First prize in the older group, 13 years and over, in which 14 competed, went to Kathy Witmer, Dalmatia; second to Cyndy Balmer, Lititz, and third to her brother, Jesse. In the younger age group, Debbie Kreider, Petersburg, was first; Susan Witmer, Willow Street, and Linda Coates, Nottingham, tied for second, and Jon Bitler, Peach Bottom, was third.

The two-year-old class at Elsview Farm and the 17 youngsters who participated in the judging contest.

The two-year-old class at Liseter Farm. Left to right: Raymond Witmer, Willow Street; James Stradnick, Sugarloaf; Sallie Ferris, New Wilmington, president; one of the leaders; Mrs. Jean L. A. duPont, owner, and Winslow Towle, manager. The cows in this outstanding class are one daughter of, three by a son of, and one by a grandson of Liseter Brilliant.

Mr. and Mrs. Winslow Towle presented the first prize winners each with a Guernsey platter and the State Association gave the other winners a desk pen set. The Towles had prepared a delicious luncheon which included GOLDEN GUERNSEY Milk from Breuninger Dairies, Philadelphia, which was enjoyed by all present. After lunch Sallie Ferris conducted the business meeting.

Mrs. duPont then invited the youngsters to go to her other farm where they had a chance to look over the 80 ponies she keeps there.

Great Western Dairy Show

Los Angeles, Calif. May 1-3

Judge: Dr. Harold Schmidt

GRAND CHAMPION BULL

Adohr Prince Rosedale, Adohr Farms, Camarillo

RESERVE GRAND CHAMPION BULL

Lone Palm Sunny Martin, Raymond Orisio, Tulare

SENIOR AND GRAND CHAMPION FEMALE

Lone Palm Lancer Marjorie, Raymond Orisio

RESERVE GRAND CHAMPION FEMALE

Sarival La Generous, Adohr Farms

JUNIOR CHAMPION FEMALE

Lone Palm Sunnys Caroline, Raymond Orisio

BULL CALF

1, Leche Dari El Jefe, Sarah Doll, Tulare; 2, Lone Palm C Pioneer, Raymond Orisio; 3, Clover Jack DR Jupiter, Donald Giacomini, Ferndale.

YEARLING BULL

1, Lone Palm Sunny Martin, Raymond Orisio; 2, Sonray B M Buzz, Woodrow Wilson, Gerber; 3, Lone Palm Lancer Paul, Amelia Orisio, Tulare.

BULL, 2 YEARS AND OVER

1, Adohr Prince Rosedale, Adohr Farms; 2, Shady Plain Majors Noble, Woodrow Wilson; 3, Entry, Raymond Orisio.

HEIFER CALF

1, Lone Palm Sunny Irene, Raymond Orisio; 2, Clover Jack Copy Topsy, Donald Giacomini; 3, Clover Jack Copy Harriet, Donald Giacomini.

JUNIOR YEARLING HEIFER

1, Lone Palm Sunny Loyalty, Raymond Orisio; 2, Lone Palm Sunnys Flamette, Raymond Orisio; 3, Shady Plains Lads Nellie, Woodrow Wilson.

SENIOR YEARLING HEIFER

1, Lone Palm Sunnys Caroline, Raymond Orisio; 2, Adohr Rosedale Berne, Adohr Farms; 3, Lone Palm Sunnys Nadine, Raymond Orisio.

COW, 2 YEARS AND UNDER 3

1, Adohr Dorman Preci, Adohr Farms; 2, Lone Palm Darimost Marie, Raymond Orisio; 3, Shady Plains Majors Nada, Woodrow Wilson.

COW, 3 YEARS AND UNDER 4

1, Lone Palm Lancer Marjorie, Raymond Orisio; 2, Adohr Bon Gertrude, Adohr Farms; 3, Adohr Lafayette Jayne, Adohr Farms.

COW, 4 YEARS AND UNDER 5

1, Lone Palm Lancer Lola, Raymond Orisio; 2, Golden Crown Jody's Shelly, Sarah Doll; 3, Lone Palm Lafayette Marnie, Raymond Orisio.

COW, 5 YEARS AND OVER

1, Sarival La Generous, Adohr Farms; 2, Shady Plains Superiors Nell, Woodrow Wilson; 3, Lone Palm Oliver Dixie, Raymond Orisio.

JUNIOR GET OF SIRE

1, Raymond Orisio on get of Bay Meadow Sunnys Darimost; 2, Donald Giacomini on get of Bay Meadow Cedars Director; 3, Donald Giacomini on get of Rosewood AM Copyright.

GET OF SIRE

1, Raymond Orisio on get of Lone Palm Lancer; 2, Adohr Farms on get of High Meadows Jolly Lafayette; 3, Woodrow Wilson on get of Bay Meadow Steadfast Major.

PRODUCE OF DAM

1, Raymond Orisio on produce of Elm Lane Dorinda; 2, Raymond Orisio on produce of Lone Palm Marie; 3, Woodrow Wilson on produce of Shady Plains Superior Twilla.

BEST THREE FEMALES

1, Adohr Farms; 2, Raymond Orisio; 3, Woodrow Wilson.

DAIRY HERD

1, Adohr Farms; 2, Raymond Orisio; 3, Woodrow Wilson.

Subscribe to the Journal

NEW YORK FIELD DAYS AND SHOWS

By Joseph Pendergast

Tri-County Field Day and Show

MR. AND MRS. Ronald Sutton, owners of Greenway Acres Farm, Jasper, N. Y., were hosts to the first Tri-County Field Day and Show on Monday, July 6. Upon arrival at the farm, which is located high on top of a hill overlooking the village of Jasper, members and guests were greeted by the Sutton family, after which all enjoyed a picnic lunch on the front lawn of the Sutton residence.

Russell Subject, Cuba, president of the club, introduced the following guests: Wallace MacDonald, Alfred University; Perry Cornell, Vo-Ag instructor at Jasper High School; Arnold Prutsman, technician for American Breeders Service; David Mayo of Agway Farm Store, and Claire Lewis, DHIA supervisor. The judging contest under the direction of Russell Subject preceded the show. Ron Wetherwax, Hillcrest Farm, Wyoming, placed a class of four young cows. Winners of the contest were David Cheney, Fort Edward; Mrs. Kathleen MacDonald, and Albert Subject, Cuba.

Immediately after this class, three classes of Guernsey calves were judged by Mr. Wetherwax. A "Nance" daughter owned by Ronald Sutton took the blue in the junior calf class. A very nice senior calf by McDonald Farms R.L. Dividend, owned by Albert Subject won the intermediate senior calf class. Lee Welty, Jasper, showing a well-grown, upstanding heifer calf by "Nance" was first in the older senior calf class.

H. Jospeh Pendergast, business manager of the New York State Guernsey Breeders' Co-op., Inc., made the announcements and Sharyn Wetherwax, Wyoming, passed the ribbons. Local merchants in the area contributed a number of excellent prizes for the show and judging contest, all of which added much interest to this successful event.

Northern District Field Day and Show

ENTHUSIASM and interest in the Guernsey breed was evident at the Northern New York Guernsey Club Field Day and Show when some 75 Guernsey breeders and friends gathered at Bill Martin's Farm, Gouverneur, N. Y., on Sunday, July 11.

The club, organized only a year ago, is now one of the most active of the 10 district Guernsey clubs in the state. Under the leadership of President Fred Perrin, Ogdensburg; Vice-president Mrs. Clarence Littlefield, Watertown, and Secretary- treasurer Conrad Cook, Potsdam, the club has undertaken a number of projects to help in the promotion of the Guernsey breed in northern New York. Everyone who attended enjoyed a basket lunch on the lawn of the Martin homestead.

Following lunch, President Perrin introduced guests present. He received approval to send a district herd to the New York State Fair and then accepted an invitation from Mr. Scott Cook and Sons to hold the 1971 Field Day and Picnic at the Cook Farm, near Potsdam, New York.

Joseph Pendergast spoke about the forthcoming sales and the classification schedule for the area. Joe was called upon to judge three classes of calves. Competition was keen in each class and exhibitors were commended on the nice group of heifer calves shown. The grand champion calf of the show was a Douglaston-bred heifer purchased by Kenneth Masters, DeKalb Junction, in the 1970 Opportunity Sale, and another blue ribbon winner, Greystone Supreme Hope, purchased by Calvin Genzel, Carthage, in the Opportunity Sale was first junior calf. A nice senior yearling owned by Charles Kiechel, Philadelphia, N. Y., was first in her class.

Capital District Field Day and Picnic

THE ANNUAL CAPITAL District Guernsey Club Field Day and Picnic was held at Pleasant Knob Farm, owned by Ernest and John Rymph, Greenwich, N. Y., on Saturday, July 11.

It was an enjoyable day for members of the Capital District Club and their families. Upon arrival at Pleasant Knob Farm, everyone gathered on the well-shaded front lawn for a basket lunch picnic. Following lunch, Peter Kleinke, Glenmont, president of the club, introduced Joseph Pendergast who thanked the officers and members for their cooperation in assisting at the 39th Annual Meeting of the New York State Guernsey Breeders' Co-op. He announced several important sales to be held in the state during July and August and urged all who could to attend and assist these sales as they offer great opportunities for buyers to add top breeding cattle to their herds.

John Calhoun, Hoosick Falls, was introduced and spoke on the Gilbert Farrington Memorial Scholarship Fund. Gil Farrington was a frequent visitor to many of the Capital District member farms and had made some of his best purchases of registered Guernseys from the Capital District area. The Capital District Club voted to support the Gilbert Farrington Memorial Scholarship Fund.

Dale French, Troy, a member of the Show Committee, announced that the Capital District Show would be held at the Schaghticoke Fair on September 5. David Younger, Yorktown Heights, will be the judge.

Ernest Rymph told a most interesting story of his 50 years of breeding registered Guernseys. Mr. Rymph said that his father, whose farm was located in Dutchess County, bought many of his early herd sires from Foremost Farm, Hopewell Junction. He said that one of the best bulls ever used from this farm was Foremost Revolution. Another bull that sired good cattle for his father was Forge Hill Folly Bell, purchased from Forge Hill Farm, Newburgh. Ernest purchased Pleasant Knob Farm 22 years ago and is now operating it with his son, John. In more recent years, a bull purchased from McDonald Farms, McDonald Farms Mister Glen, sired a number of the best cows now in the herd. They now have 22 daughters of this bull and Ernest wishes there were many more.

Two classes of cows were judged by Charles Moore, Troy, and Joseph Pendergast. The first class included four daughters of "Mister Glen." All had been classified Very Good. Adult winners in the judging contest were Judy Slingerland, Delmar; Walter Perry, Jr., Hampton, and Bill Peck, Schuylerville. Junior winners were Warren Thygesen, Cossayuna, Kathy Calhoun, and Beth Calhoun, both of Hoosick Falls.

Genesee Valley Show

COMPETITION FROM county fair shows around the state and lack of help resulted in fewer numbers of cattle exhibited at the Genesee Valley Guernsey Club Show on July 27 at Pike Fairgrounds. However, quality was good in all classes. Paul Fleming, Cortland, judged the show and did his usual fine job.

The show got underway with two showmanship classes. A brother and sister, Alice and Craig Frost, Cherry Creek, were judged the best by Mr. Fleming in the junior and senior showmanship classes. Alice received the junior showmanship award, the Ted Hull Memorial Trophy, and Craig won the Delbert Johnson Perpetual Trophy. Other youngsters who participated in showmanship classes were Sharyn Wetherwax, Wyoming; Douglas Kuszlyk, Churchville; Rudd Wetherwax, Wyoming; Scott Church, Kathy Kuszlyk, Churchville; Tom Frost, Cherry Creek; Dale and Penny Graves, Arcade, and Leon Cox, Wyoming.

Alice and Craig Frost's entries took all the blues in the heifer classes. Alice won the junior calf class with a real sharp "Darimost" daughter; Craig's "Darimost" daughter won first in the senior calf class and he also had the winner in both the junior and senior yearling classes. Mr. Fleming liked Alice Frost's junior calf for his junior champion of the show.

The first blue in the milking classes was won by Rudd Wetherwax on his two-year-old, Hillcrest Inez's Candy, one of the top junior yearlings in 1969. Titus Bros., Wyoming, decided the morning of the show to bring Wyoming Mo Christy and she was first three-year-old and senior and grand champion of the show. Kathy Kuszlyk, showing a McDonald Farms Grand Duke daughter, had first four-year-old in the aged cow and dry cow classes. Craig Frost won both blues with McDonald Farms Miss Gleam, the first aged cow, and McDonald Farms Miss Justine, the first dry cow. McDonald Farms Miss Gleam was reserve champion of the open show and grand champion of the Junior show. In the final class, best three females, first place went to the Wetherwax family, and second to the Frost family.

Joseph Pendergast made the announcements. He was assisted by Helen Johnson, Silver Springs; Jane Randall, the runner-up Dairy Princess from Wyoming County, who passed out the ribbons, and Bill Gowey, assistant county agent of Wyoming County.

Maine Guernsey Futurity winner, U.M. Nance M. Lynn owned by the University of Maine. Left to right: Mrs. R. I, Crosman, Corinna; Charles Gott, Leadsman; Joan Hawes, Maine Dairy Princess, and Maynard Dolloff, Commissioner of Agriculture.

Bangor State Fair

By Henry J. Cook, Jr.

THE NIGHT OF August 5 was clear and cool. The grandstand at the fairgrounds, Bangor, Me., was crowded with harness racing fans. Richard Merritt, Farmington, Conn., stepped to center ring and cast an appraising look at the the 20 two-year-olds entered in the Maine Guernsey Futurity, surrounding him. Then moving with experience, he made a more critical appraisal of each individual. It wasn't long before he began his line up. He walked the line front and rear, made a few shifts and then a final circling to be sure the placings met with his satisfaction. When he gave his finishing nod to the ringmaster his top placings hadn't changed.

Between races the class paraded before the grandstand. The spotlight was on the winner's circle with U.M. Nance M. Lynn, owned by the University of Maine, Orono, in first place. In second place was Motel's Lady, owned by Kathy Markowski, Winthrop, and third was Clearview Farms M. Hannah, owned by Clearview Farms, Winthrop. Maynard Dolloff, Commissioner of Agriculture, escorted the Maine Dairy Princess, Joan Hawes, and Mrs. R. I. Crosman, Corinna, onto the track for the festivities. Miss Hawes presented the Bangor State Fair Trophy to Charles Gott, leadsman for the university. Mrs. Crosman laid a blanket of roses, donated by Mr. and Mrs. R. I. Crosman, over the winner. This brought to a conclusion the 1970 Maine Guernsey Futurity; a show that has become noted for its depth of quality.

The open show at Bangor State Fair saw seven herds showing 95 head. Judge Merritt had an enjoyable day's work. Showing were John Bell, Farmington; Wendell Bubar, St. Albans; Clearview Farms, Winthrop; Robert H. Gardiner, Gardiner; Margaret Markowski, Winthrop; Gerald Pickard, Hermon; Clifford Smith, Bangor, and Ann Whitcomb, Belfast, with one entry.

The junior champion bull honors went to Robert H. Gardiner on Oaklands King Arthur. Garden Ridge Candy, an outstanding junior yearling owned by Clifford Smith was junior and reserve champion female. The grand champion female was Oaklands Maggie, owned by Clearview Farms.

Following is a list of awards:

JUNIOR CHAMPION BULL

Oaklands King Arthur, Robert H. Gardiner, Gardiner

GRAND CHAMPION FEMALE

Oaklands Maggie, Clearview Farms, Winthrop

JUNIOR AND RESERVE CHAMPION FEMALE

Garden Ridge Candy, Clifford Smith, Bangor

SENIOR HEIFER CALF

1, Wabanaki Dari Pinipi Pam, Ann Whitcomb, Belfast; 2, Oakland Sarita, Robert H. Gardiner; 3, Mar Mik T.D. Jodie, Margaret Markowski, Winthrop.

JUNIOR YEARLING HEIFER

1, Garden Ridge Candy, Clifford Smith; 2, Clearview Farms Nance Blossom, Clearview Farms; 3, Oaklands Dorothy, Robert H. Gardiner.

SENIOR YEARLING HEIFER

1, Great Elms Torys Tess, John Bell, Farmington; 2, Great Elms Torys Goldie, John Bell; 3, Clearview Farms Nance Ruby, Clearview Farms.

COW, 2 YEARS AND UNDER 3

1, Motels Lady, Margaret Markowski; 2, Clearview Farms M. Hannah, Clearview Farms; 3, Pleasant Hill Derry Delight, Gerald Pickard, Hermon.

COW, 3 YEARS AND UNDER 4

1, Clearview Farms Verns Quest, Clearview Farms; 2, Woodacres Mistress Saltine, John Bell; 3, Garden Ridge Billy Lynn, Clifford Smith.

COW, 4 YEARS AND UNDER 5

1, Oaklands Maggie, Clearview Farms; 2, Clearview Farms Verns Lucy, Clearview Farms; 3, Chedco Actor's Merle, Margaret Markowski.

AGED COW

1, Great Elms O. Mona, John Bell; 2, Garden Ridge Vicki, Clifford Smith; 3, Garden Ridge Jerrie, Clifford Smith.

GET OF SIRE

1, Clifford Smith on get of Burger's Place Billy; 2, Clifford Smith on get of Norgert's Royal Nance; 3, Clearview Farms on get of Norgert's Royal Nance.

PRODUCE OF DAM

1, Clifford Smith on produce of Garden Ridge Waneta; 2, Robert H. Gardiner on produce of Oaklands Polly; 3, Clifford Smith on produce of Garden Ridge Mirthful.

Pennsylvania Judging School

By William H. Juzi

A GOOD CROWD attended the Pennsylvania Judging School held at Elsview Farm, Scenery Hill, Pa., on July 21. The hosts and owners of the farm, Al, Naomi and Jim Celestine had the cattle in fine shape and did

The championship class with participants and leaders in the background. Champion of the show, Elsview Farms Bon Flora, is the first cow on the left.

A two-year-old class at the Pennsylvania Judging School held at Elsview Farm, Scenery Hill. All are daughters of Elsview Farms Nance's Jed.

everything to make the day most pleasant for the visitors.

Wade White, Carnegie, former fieldman for the Pennsylvania Guernsey Breeders' Association in western Pennsylvania, and now a fieldman for Country Belle Coop. Farmers, Pittsburg, on a part-time basis, spent a lot of time helping clip the cattle, pick the classes and dig out the information on the animals. Jim Celestine, Al's son, called on a number of 4-H youngsters and his own farm help to bring the classes to the ring. Jimmy is one of the outstanding and keenly interested young Guernsey breeders in the state.

The herd consists of 114 head; 60 cows, 2 bulls and 52 heifers. Of the 114 head, 106 were bred on the farm. Elsview Farm consistently classified with only four Desirable in the group, the rest are Excellent and Very Good. They have bred four class leaders: Elsview Farms Hugos Louise (E–90) 16,600 – *881 – 3-7DHIR – 305 – 2x, 10th fat; Elsview Farm Wistar's Fern (E–92) *18,990 – *910 – 2-1DHIR – 365 – 2x, 5th milk, 3rd fat, and Elsview Farms Hero's Judy, *17,670 – 775 – 2-8DHIR – 365 – 2x, 5th milk.

One of the outstanding sires in use at the farm is Elsview Farms Nance's Jed, a son of "Nance" out of the five-times-Excellent Rennwood Neptune's Judith, two records over 13,000 lbs. milk; two over 14,000 lbs. milk and 15,550 – 804 – 305 – 2x as a six-year-old. She is the dam of Elsview Farms Hero's Judy, the class leader. They have 40 daughters of this bull in the herd. One of the two two-year-old classes in the judging school was composed of seven of his daughters, a most uniform and impressive group.

Harry Roth, assistant manager at Affilliated Breeders, did a masterful job in judging the 15 classes which in turn, gave a real workout to the participants. Forty-five contestants competed in the contest with Bill Juzi directing. The first five winners placed as follows: Willard Walton, Greensburg, first; Kermit L. Witmer, Dalmatia, second; Clair C. Beatty, Indiana, third; J. Lloyd Ebersole, Duncannon, fourth, and Leroy Campbell, Grove City, fifth.

The Celestines served a most delicious luncheon after the judging. Harry Hank, Monongahela, did a fine job handling the chicken barbecue. The group thanked the Celestines for a wonderful day and the opportunity to see one of the top herds in Pennsylvania at the present time.

South Central Minnesota District Show

By Mrs. Walter Fuchs

ANOTHER SUCCESSFUL South Central Minnesota District Show was held at Owatonna, August 22, in conjunction with the Steele County Fair. The weather was beautiful as the breeders paraded 60 head of choice Guernseys before Judge Bernard Pralle, Onalaska, Wisconsin.

For his grand champion bull Judge Pralle selected a most outstanding individual, Hilldale Lucky Strike, that was also grand champion at the Minnesota State Fair. "Lucky Strike" is owned by Wachholz Bros., Winona, and Ray Miller & Family, Austin. The junior champion bull was an extremely tall senior yearling, Fauver Hill Hal Super, exhibited by Clarence Ahlborn and Daughters, Owatonna.

In the female classes, Judge Pralle's choice for senior and grand champion was the well-balanced aged cow, Grazinghavens Billy Extra, owned by Arthur Ulland, Austin. Reserve champion honors went to Roger Wrase, Blooming Prairie, on Karo Farms Bliss, a very dairy three-year-old. The first prize senior yearling heifer, Pine Ridge Miss Babs, a good rumped heifer, captured the junior champion honors. "Babs" is owned by Chris W. Skaar and Sons, Hayward.

Placing first among the Junior exhibitors was Dick Miller, Oakland, with his three-year-old, Oak Gate Jane, Dick also won showmanship honors in the junior division.

The usual bountiful potluck luncheon was enjoyed by breeders and guests at noon. Milk and ice cream were provided by Arthur Ulland. In the absence of Fieldman Leslie Peckham, the show was most capably handled by George Chambers, former fieldman, Owatonna.

Following is a list of first place awards:

SENIOR AND GRAND CHAMPION BULL
Hilldale Lucky Strike, Wachholz Bros., Winona, and Ray Miller & Family, Austin

JUNIOR CHAMPION BULL
Fauver Hill Hal Super, Clarence Ahlborn & Daughters, Owatonna

SENIOR AND GRAND CHAMPION FEMALE
Grazinghavens Billy Extra, Arthur Ulland, Austin

RESERVE CHAMPION FEMALE
Karo Farms Bliss, Roger Wrase, Blooming Prairie

JUNIOR CHAMPION FEMALE
Pine Ridge Miss Babs, Chris W. Skaar & Sons, Hayward

BULL CALF
Lenull Farms King Art, Arthur Ulland.

JUNIOR YEARLING BULL
Boulder Creek Major George, Walter & Michael Fuchs, Nerstrand.

SENIOR YEARLING BULL
Fauver Hill Hal Super, Clarence Ahlborn & Daughters.

BULL, 2 YEARS AND OVER
Hilldale Lucky Strike, Wachholz Bros. & Ray Miller & Family.

HEIFER CALF
Pine Ridge Ores Sis, Chris W. Skaar & Sons,

JUNIOR YEARLING HEIFER
Pine Ridge Royal Belle, Chris W. Skaar & Sons.

SENIOR YEARLING HEIFER
Pine Ridge Miss Babs, Chris W. Skaar & Sons.

COW, 2 YEARS AND UNDER 3
Lenull Farms Darimost Sue, Arthur Ulland.

COW, 3 YEARS AND UNDER 4
Karo Farms Bliss, Roger Wrase.

COW, 4 YEARS AND UNDER 5
Valleyland Doreen, Arthur Ulland

AGED COW
Grazinghavens Billy Extra, Arthur Ulland.

Chat . . .

NANCY ELIZABETH Lake, Lyons, N. Y., and Daniel J. Wolf, Ripley, N. Y., were married in the Lyons Methodist Church on July 4. Mrs. Wolf, an alumna of State University College, Geneseo, N. Y., will be librarian in the Newark Junior High School. Her husband, an alumnus of State University College, Alfred, N. Y., and West Virginia University, Morgantown, will be associated with Maple Lawn Farms, owned by H. Sherman Lake, Lyons.

THE OCTOBER ISSUE of Esquire carried a story by Caroline E. Werkley on "Guernseys I Have Loved." The story features the Caumsett Guernsey herd as observed by Caroline during the time when she worked in the office at Caumsett.

NEW RESERVED PREFIXES

The herd prefixes listed below have recently been reserved for the exclusive use of the owner in naming his registered Guernseys.

PREFIX	RESERVED FOR
Big Sandy	Clarence G. & Nona Bird, Clendenin, West Virginia
Decal	Craig A. LaFrenz, Braham, Minnesota
Goldkrest	Douglas Schaufelberger, Greenville, Illinois
Goshen	Steven J. & Helen Schultz & Family, Emlenton, Pennsylvania
Gralene	Leon Neal, Siloam Springs, Arkansas
Nor Ru	Norvin G. & Ruby L. Schenker, Rockville, Missouri
Santa Lucia	Laura Ann Cliff, Albuquerque, New Mexico
Tuf	Jack Turner, Fordland, Missouri

A herd prefix will be reserved upon request, providing the name has not been previously used by another breeder. Write the Herd Register Division and they will check and advise you if the prefix can be reserved.

Unless you reserve a prefix, you have no assurance it will not be used by someone else.

Framingham P.S. . . .

(Continued from page 543)

cholesterol and triglyceride levels by changing diet."

Also, Dr. Harrison says, "I think it's a shame that such a clear epidemiology study as the one in Framingham is being closed. It has shown us a number of things: that there is a relationship between blood pressure and coronary heart disease and smoking and coronary heart disease . . . it's the kind of study we shall continue to need."

While the Framingham study may soon die, the questions its postscript raise seem quite viable. And if indiscriminate diet manipulation seems more debatable than ever, the lipid-lowering drugs appear unscathed.

The Framingham study some time ago found that heart attack victims' serum cholesterol levels when they entered the study averaged considerably higher than nonvictims' levels. In current NIH trials, the ability of drugs to significantly lower infarction risk by measurably lowering lipids is being tested. Results of a recent large-scale VA study on lipid-lowering drugs (MWN, July 10) were pronounced "ambiguous."

Brucellosis . . .

(Continued from page 545)

Schilf, senior staff veterinarian of Cattle Diseases, Animal Health Division of USDA's Agricultural Research Service. "Continued use of vaccination will only prolong the time it takes to achieve eradication," he added.

The minimal advantages of vaccination under present conditions are overshadowed by the problem vaccination causes in diagnosis and by the occasional failure of a heifer to overcome the infection induced by live vaccine. Although these occasional failures are not common and there is no evidence that brucellosis resulting from Strain 19 has spread to other cattle, it does cause concern.

Although almost half of the counties are Certified Brucellosis-Free, now is the time to accelerate brucellosis eradication activities. The BRT and MCT programs give us the tools necessary to find infected herds and enable us to eradicate this costly disease of cattle.

Ideal Sunset Dispersal . . .

(Continued from page 563)

Chappell Butterfat Pat	390
Chappell Don Elise	430
Chappell Don Miss	370
Bobby White, Shelby, N. C.	
Mecca Rose Hugo's Amberly	350
Mecca Astor Rose	360
Mecca Rose K.V. Rachel	575
Mecca Rose Glim Dagna	525
Beaufort L.S. Naomi	525
Arrus Laurel K.F.S. Repeat	410
Chappell J V Susan	550
Chappell Butterfat Holly	560
Chappell Butterfat Rosebud	530
Sturgis Farm Hero Victoria	560

New Members

The following Guernsey breeders have been accepted as members of The American Guernsey Cattle Club:

INDIANA: Mr. & Mrs. Eugene Weber, Route 1, Kendallville, recommended by Greyble L. McFarland, Jr.

KANSAS: Willard B. Ransom, Route 2, Williamsburg, recommended by Albert J. Winn; W. G. Ransom, Jr. & Anne W. Ransom, Route 2, Williamsburg, recommended by Albert J. Winn.

KENTUCKY: J. L. Coots, Route 1, Finchville, recommended by Greyble L. McFarland, Jr.

MISSOURI: Everett K. Stewart, Macomb, recommended by Floyd Greenwood.

NEW YORK: Kenneth Masters, De Kalb Junction, recommended by Stanley Murphy.

OHIO: Otto Luplow, Jr., Calla Rd., Route 3, Canfield, recommended by Wade N. Wehr; Ira C. Place, Route 3, Wapakoneta, recommended by Ronald D. Eberhard.

PENNSYLVANIA: Kimberton Farms-Mabel Pew Myrin, Owner, Route 2, Phoenixville, recommended by Kimberton Hills Farms, Inc.

WISCONSIN: Ronald R. Jones, Route 2, Viroqua, recommended by Gerald Klum; Ralph A. & Edna F. Scholz, 930 No. Evergreen Drive, Cedarburg, recommended by Erwin J. Riemer.

Dr. W. Homer Cloninger

DR. W. HOMER Cloninger, 61, associate professor of dairy production at Pennsylvania State University, died while on a two-year assignment with Mahatma Phule Argicultural University, Poona, India.

Dr. Cloninger was in India under an international program which aims to crossbreed Indian cattle with United States breeds. He was also developing a curriculum in animal science at the Indian University.

He was responsible for the instructional herds at the dairy production center at Penn State and is credited with guiding the development of cows that produced record amounts of butterfat and milk. Dr. Cloninger joined the faculty in 1955. His most recent research for the Agricultural Experiment Station involved work on genetic relationships between blood antigens, milk production and milk protein types.

Dr. Cloninger received his three academic degrees at the University of Missouri and taught at Missouri and Texas Tech College before coming to Penn State. A veteran of World War II, he was a member of Alpha Zeta, Gamma Sigma Delta, Sigma Xi, and the American Dairy Science Association.

Surviving are his wife, Josephine; two sons, William and Robert, both in India, and a daughter, Mrs. Judith Barrilo, State College.

Suggested Christmas Gifts For Guernsey Breeders

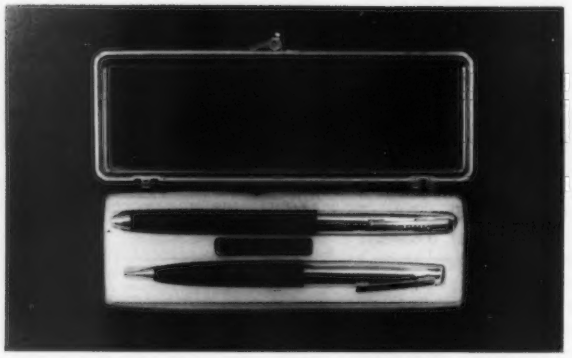

SHAEFFER PEN AND PENCIL SET

Black fineline ballpoint pen and thinline pencil, matching set, in attractive box, imprinted in gold with the trademark and the words "Golden Guernsey — The Protein Milk".

GA 113A set in box	**$2.15 per set**
GA 113 Pen only	**$1.15 each**

CHINA PLATES

10¼" diameter. Lined in 22K gold.

T 109	**$3.50 each**

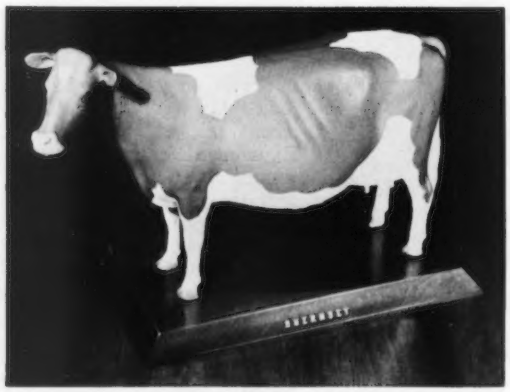

MODEL IDEAL COW

In natural Guernsey colors on an attractive wooden base. 9" high by 13" long.

MC 100	**$9.00 each**

PEWTER JUGS

Highly polished, silver finish. Can be engraved. Gimp wound handles.

T 122 1 pint	**$ 8.25 each**
T 123 1½ pints	**$10.00 each**
T 124 1 quart	**$12.00 each**

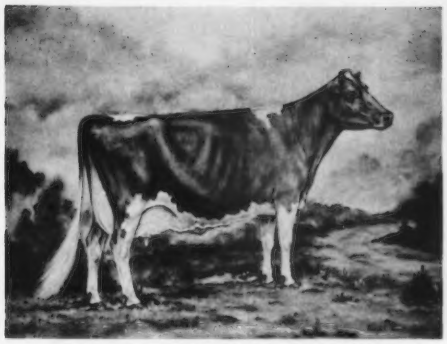

IDEAL COW PLAQUE

New Ideal Cow in full color.

PL 110 21" x 25"	**$3.75 each**
PL 112 12½" x 15½"	**2.50 each**
PL 114 8½" x 11"	**1.75 each**

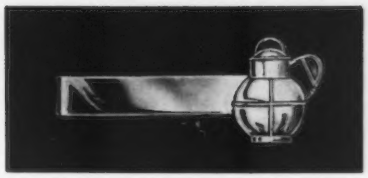

TIE CLASP

High quality, silver or gold plated. In gift boxes.

JS 100 Tie Clasp	**$1.75 each**
JG 100 Tie Clasp	**$1.85 each**

COPPER JUGS

Imported from the Isle of Guernsey. Use as displays, awards, trophies.

T 115 2 quart	**$15.00 each**
T 116 1 quart	**$10.00 each**

CHINA JUG & BOWL

Imported from England. Decorated with gold bands.

T 119	**$3.50 each**
T 120	**$1.50 each**

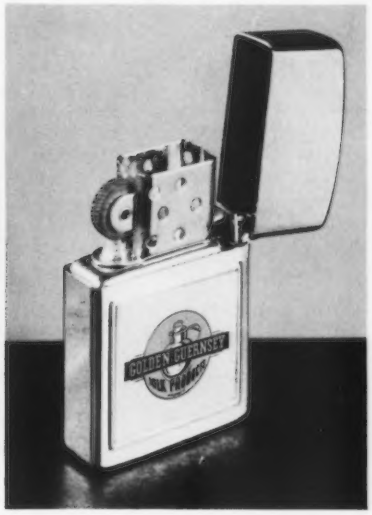

CIGARETTE LIGHTER

Full color Ideal Cow one side — Full color trademark on other.

GA 112	**$3.85 each**

Mail orders to:
Golden Guernsey, Inc., Peterborough, New Hampshire 03458

Quantity	Code No.	Item	Price ea.	Total

Name _____ Total _____

Address _____ Check Enclosed _____

_____ Zip code no. _____

All orders should be in Peterborough by December 1, 1970, to insure delivery for Christmas. Orders accompanied by check or money order will be sent prepaid.

XUM

QUEST

A Winner As A Senior Yearling
A Winner As A 2-Year-Old
A Winner As A 3-Year-Old

EXCELLENT 5 TIMES . . . . 3 TIMES ALL-AMERICAN

LUSHACRES HERMES' QUEST
All-American Sr. Yr., 1954. Res. Jr. Ch., National Guernsey Show, 1954. Jr. Ch., International Dairy Show, 1954.

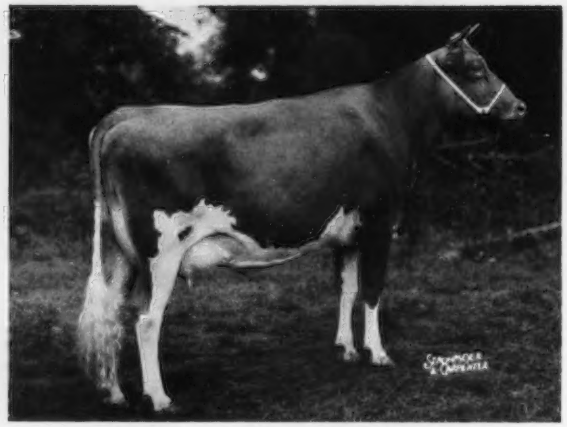

LUSHACRES HERMES' QUEST
All-American 2-Year-Old, 1955. 1st 2-Year-Old, National Guernsey Show, 1955. Res. Sr. & Gr. Ch., National Guernsey Show, 1955.

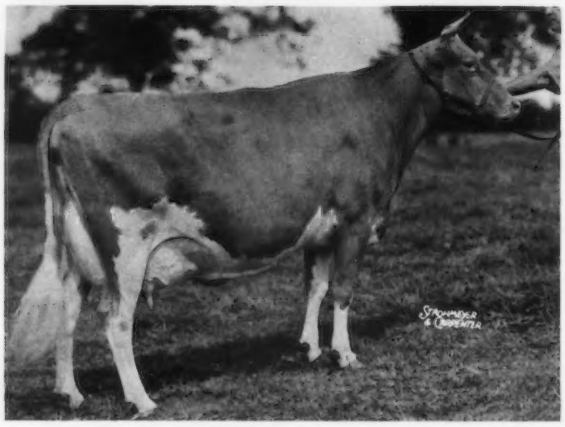

LUSHACRES HERMES' QUEST (E 5 times)
All-American 3-Year-Old, 1956
For many years the Highest Classified Cow Of The Breed – 95%. Sold in our dispersal in 1957 for $15,500.

17529–*1104–Jr4–365C–3x
14651–*900–5HIR–305–2x
4 tested daughters, 3 VG – 1 E
She is dam of High Meadows Conqueror

Quest was born 18 years ago, but by any standards she met all the requirements of the Modern Cow Of Today! She is tops in our book. IF YOU WOULD LIKE A REPRINT OF THIS PAGE PRINTED ON HEAVY STOCK, SUITABLE FOR DISPLAY IN YOUR BARN OR OFFICE, **PLEASE SEND YOUR REQUEST TO HENRY HERBENER, P.O. BOX 977, THOMASVILLE, GA. 31792. A reprint of this page will enable you to easily make a comparison of any of your animals with Quest at a similar age.**

Chat in Pictures

Paulette Perryman, Tacoma, Wash., proudly exhibits the junior champion ribbon awarded at the 1970 Pierce County, Wash., Fair. Paulette took the honor with her growthy senior heifer calf, Graysmarsh Sun Alicia, sired by Hominy Hill Sunlight and out of Graysmarsh M. Angina.

Dr. Bill Kelso, Washington State Extension dairy specialist, presents the grand champion trophy and rosette to Jennifer Tomchick, Graham, Wash., at the 1970 Pierce County, Wash., Fair. Jennifer captured the championship with Chanticleer C. Toni, a three-year-old sired by Western Glow Melba's Champion and out of Chanticleer Top Toddy.

Petite blonde Carol Ann Willer, 17-year-old blue-eyed beauty from Quincy, Ill., was crowned the 1970 Illinois A-D-A Dairy Princess, August 27, at the Ramada Inn, Mt. Vernon, Illinois.

The first runner-up was Ann Marie Erdman, Chenoa, McLean County, and the second runner-up was Angela Kay Borneman, Leaf River, Ogle County. There were 18 other contestants.

Carol Ann comes from a family of nine children and has lived on a dairy farm all her life. She milks 40 Guernseys every day and the past seven years she has won various ribbons and trophies with her eight registered Guernseys at county fairs and at the Illinois State Fair. Carol Ann was crowned by Miss Theta Dickman, Herscher, the retiring Dairy Princess.

Dominic Carinalli, Jr., Mr. and Mrs. Dominic Carinalli, Sr., Sebastopol, and Glenn Hansen, Petaluma, president of the North Bay Guernsey Breeders' Association. The senior Carinallis doing the barbecuing for the North Bay Guernsey breeders at the Sonoma County Fair, Santa Rosa, California.

Pappy Norton, retired agricultural instructor, Petaluma High School; Vic Gray, Davis, judge; Wendell Fuhriman, Logan, Utah; Pat Cheda, retired Guernsey breeder; Truman Silacci, Petaluma, and Cliff Knight, Bakersfield, president of the California Guernsey Cattle Club, after a delicious chicken barbecue at the Sonoma County Fair, Santa Rosa, California.

XUM

HOMEWOOD FARMS COMPLETE DISPERSAL

AT THE FARM, MONROE, VIRGINIA, TUESDAY, NOVEMBER 10, 10:00 A.M.

Estate D. H. Dillard, Owner

Spencer Correll, Manager
Tel. 703–384-2004

The farm is located 11 miles northwest of Lynchburg on Highway 130

BURGER'S PLACE BILLY has proven to be one of the great transmitting sires of the Guernsey breed. Spencer Correll recognized his merits and used him heavily in the Homewood herd. There will be 39 daughters selling – 41 by his son, Proud Billy (see opposite page). Over half of the herd traces to Billy.

Pictured Are 4 Daughters Selling

LOT 185 HOMEWOOD B P B Sara (VG), 13660 – 573 – 2-4DHIR – 305 – 2x, on retest with 11108 – 485 – 3-9 in 170 days. Calved April 1 – milked 48.4 in September. Due May 15 to Housley's J. Champion. A **Billy** daughter out of **Homewood Warrior's Sara**, 7 records, 3 over 14000 lbs.

LOT 87 HOMEWOOD B P B LOLITA, 12790 – 539 – 2-1DHIR – 305 – 2x, 13670 – 662 – 3-1DHIR – 305 – 2x (pending). Due 11/18 to Homewood W.P. Leo. Her dam has 4 records over 10,000 lbs., next dam has 5 records including 13370 – 616 – 3-7DHIR – 305 – 2x. There are 7 members of this family selling, including a full sister to LOLITA.

$1,700 – The Guernsey Sale, 1969

Homewood B.P.B. Patty, 13550 – 598 – 2-5DHIR – 305 – 2x, 3rd Sr2-Year-Old, Pa. A-A, 1969. Patty is now one of the top young cows at Ideal Guernsey Farms. Her dam and 16 members of this family are selling. She is a ¾ sister to B.P.B. Pauline (see above).

LOT 38 HOMEWOOD B.P.B. PAULINE (E 3 times), 5 records include 14050 – 670 – 5-3DHIR – 305 – 2x. Calved 5/31, on retest with 6363 – 245 – 7-5 in 110 days. Due 6/30/71 to Housley's J. Champion. Her dam, **Homewood Warrior's Pauline** (E), Gold Star Dam, 10 lactations, 121,000 M, 5,367 F, including 15420 – 701 – 5-8DHIR – 305 – 2x. **B.P.B. Pauline** is dam of **LOT 39, HOMEWOOD DARIMOST B PAULINE**, a 2-year-old milking 50 lbs. 16 members of this family are selling. **B.P.B. Pauline** is also the dam of **LOT 2, HOMEWOOD BP STANDBEST**, a son of **Ideal's Dot's Standbest** – selling with 42 daughters.

LOT 74 HOMEWOOD B P B ANNA (VG 2yrs.), 11850 – 466 – 2-6DHIR – 305 – 2x, 14249 – 644 – 3-9 – 299 days. Due 11/6 to Housley's J. Champion. Her dam, **LOT 73 HOMEWOOD STANDBEST'S W ANNA** (VG), 16330 – 711 – 4yrs – DHI, sells with 6 descendants (see opposite page).

Sale Headquarters

Howard Johnson Motel, Lynchburg, Va., Tel. 703–845-7041, and the Holiday Inn, North, Madison Heights, Va., Tel. 703–846-6506. Both motels located on Route No. 29.

For Catalogs Write

THE MERRYMAN COMPANY, SPARKS, MD. 21152
Tel. 301–771-4321

HOMEWOOD FARMS COMPLETE DISPERSAL
AT THE FARM, MONROE, VIRGINIA, TUESDAY, NOVEMBER 10, 10:00 A.M.
Selling 245 Head

HOMEWOOD PROUD BILLY, LOT 3, born January 3, 1966 – selected to follow his sire, **Burger's Place Billy.** His dam, **Homewood S.L.W. Pride,** was a VG beautifully uddered daughter of Wyno Saint's Leo out of Homewood Warrior's Pride (VG–87), 7 records include 13010 – 649 – 9-9DHIR – 305 – 2x. **S.L.W. Pride** made 415 lbs. fat as a 2-year-old, and was sold in the 1966 Guernsey Sale to Wyno Farms. At the time of the sale she had 6100M and 306F in 114 days as a Jr3-year-old. **Proud Billy** has had 5 daughters to freshen, and all have milked over 47 lbs. There are 41 daughters of **Proud Billy** selling, and many cows carrying his service.

Pictured Are 4 Of His Daughters

LOT 159 HOMEWOOD PB LADY, on test with 8156 – 420 – 2-4 – 248 days. Due 3/18/71 to Homewood BP Standbest. She has 2 full sisters and a maternal sister selling.

LOT 136 HOMEWOOD P B PEARL, on test with 4146 – 164 – 2-5 – 88 days, projected at 13418 lbs. milk. This is a top family with 9 members selling.

LOT 78 HOMEWOOD P B ANNA, on test with 5719 – 284 – 2-3 – 131 days. Due 5/1/71 to Homewood W.P. Leo. P B Anna is selling with her full sister and dam. This is a top family – 9 members selling (see below).

LOT 123 HOMEWOOD P B OLLIE. Calved 9/10/70 with a heifer. Sire: **Homewood Proud Billy.** Dam: **Homewood W P L Ollie,** 15200 – 668 – 2-3DHIR – 305 – 2x, 15240 – 700 – 3-4DHIR – 305 – 2x.

Two Top Cows With Families Selling

LOT 73 HOMEWOOD STANDBEST'S W ANNA (VG), 4 records include 16330 – 711 – 4-9DHIR – 305 – 2x. Due 10/4/70. **W. Anna** is by **Ideal's Dot's Standbest** out of **Homewood Warrior's Anna** (VG–88), 11720 – 537 – 2-5DHIR – 305 – 2x. Her son, **LOT 4 HOMEWOOD ANNA'S CHAMP,** by **Housley's J. Champion,** is a service sire to a group of heifers.

LOT 100 HOMEWOOD BPS NINA BLISS, 10850 – 535 – 2-6DHIR – 305 – 2x (pending). Due 10/23/70 to Homewood Proud Billy. **Nina Bliss** is a lovely 3-year-old by **Homewood BP Standbest.** Her dam has 562 fat at 2 years. She has a daughter and a maternal sister in the sale.

(Note: The pictures of the Homewood cattle were made on October 4, 1970)

For Catalogs Write: THE MERRYMAN COMPANY, SPARKS, MD. 21152. Tel. 301–771-4321

"Never Have So Many Owed So Much To So Few" – Winston Churchill

THIS GOES FOR COWS, TOO!

Quite A Tribute To Jim McDonald, K. C. Sly, and Henry Thomas, McDonald Farms, To Have McDONALD FARMS BRIGHT DAISY And Her Family So Well Appreciated At Our Wern Farms Milking Dispersal.

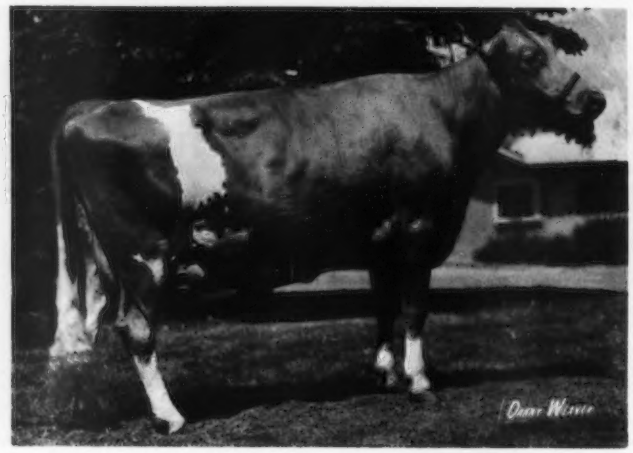

McDONALD FARMS BRIGHT DAISY (E)

She has been in the Guernsey limelight for many years, and no one can deny her the right to the greatness that she deserves as a brood cow, a show cow, and most important, a uniformly high producer of milk and butterfat.

Her Son – **WERNS BRIGHT DAISYS REVELATION**, born January 21, 1970 – was purchased in our sale for $3,000 by W. D. Hoard, Jr. **This is further proof that the Excellent cows of the breed are the ones to buy, breed, and work with in this Guernsey business.**

Our sincere thanks to all who helped make our sale a success. Henderson Stockton purchased **Bright Daisy** on the recommendation of John B. Merryman, who comes to the Guernsey breed through a heritage of his father, Louis McL. Merryman, and his fine brother who was always most understanding and beloved. Special recognition also goes to Mr. and Mrs. Atherton W. Hobler and Mert Sowerby, Woodacres, on the purchase of **Woodacres Baroness Bella**, a 2-year-old that we bought in the 1970 Wisconsin Convention Sale at Madison. She won her class in all the shows in Wisconsin, and she also won her class for Woodacres at the Penn. All-American Dairy Show at Harrisburg this year. She sold for $2,700. It is gratifying to have Mr. and Mrs. Alvin C. Basse, Guernsey Grove Farm, Muskego, Wisconsin, another second generation family of Guernsey breeders, find and buy the 2-year-old heifer, **Carol Farms B. Princess**, a daughter of Chedco Bonanza's King, for $2,300. **We think Princess is a dream cow of the future.**

We appreciate the support of all contending bidders and buyers. It is our hope that our Guernseys do well for their new owners in the future.

The observation of experts like John B. Merryman and George "Dutch" Snyder, who know the pulse of the Guernsey sales business, is that business is looking up, and that it was never brighter. **We believe them!**

We work with other breeds of dairy cattle, but our first love is Guernseys, and rightfully so, for it was the milk from our Guernsey cows that was produced as Certified milk for the cities of Chicago and Milwaukee. This milk was produced for the most critical people in the world, the doctors, those in the medical profession who wanted special milk to prescribe to their patients in their daily practice. It helped us to build Wern Farms, and pay the bills through good and bad times over many years.

All facets of breeding superior livestock come through those dedicated people who believe that extra time, extra effort, and extra thought, is the way to keep our Guernsey breed out in front where it so rightfully deserves to be.

1848 WERN FARMS 1970

R. 1, Waukesha, Wis. 53187

Chester and Barbara Williams

SUN RISE VALE COMPLETE DISPERSAL
Of Milking Herd And Bred Heifers
Wednesday, November 11, 1970 – 12:30 P.M. EST

Orus Weaver, Owner, Box 96, Berlin, Ohio 44610. Phone (216) 893-2213

At The Farm – ½ Mile South Of Berlin On Twp. Road 151

50 HEAD OF REGISTERED GUERNSEYS

This is a top herd – IDEAL and BUTTERFAT breeding throughout. 20 cows have records over 500, 6/600, 3/700, 1/800.

The rolling DHI herd average is 10484–491, August, 1970

Most of the mature cows are classified Very Good. Balance of herd are 2-year-olds not classified, and with incomplete records.

Several are daughters of **FRANCHESTER BONANZA BUTTERFAT**. They are REALLY OK. He is by **FRANCHESTER CECELIA'S BONANZA**, Gold Star Sire, out of **Wernida Butterfat Brenda** (E), 14660 – 620 – Jr4DHIR – 295 – 2x, Grand Champion, District II, 1966.

The feature of the sale is **LA'BELLEVUE CHERRY DISPATCH** (VG–88.0), 13540 – 717 – 3-0DHI – 348 – 2x, 14280 – 735 – 4-1DHI – 365 – 2x. She is by **MULHOCAWAY BUTTERFAT DISPATCH**. Her son is the junior herd sire.

Most Are Bred To HOUSLEY'S J. CHAMPION And YELLOW CREEK BFT. GYPSY KING.

Visitors Welcome Anytime Before Sale

Sale Managed By: **For Catalogs Write:**

THE OHIO GUERNSEY BREEDERS' ASSOCIATION
Box 289, Worthington, Ohio 43085 (614) 885-6683

DICK JOHNSTON DISPERSAL
129 HEAD REGISTERED GUERNSEYS
MONDAY, NOVEMBER 2, 1970, SPRINGFIELD, MISSOURI

PREMIER BREEDER and EXHIBITOR, and owner of GRAND CHAMPION COW or BULL at three-fourths of the shows at the OZARK EMPIRE and MISSOURI STATE FAIRS, over the past 10 years.

Last Classification (1965) – 3 E – 28 VG – 46 D – 19 A

Ten daughters of **Maurana S. Butterfat Gondolier** (USDA Pred. Diff. 5/70 . . +195 M, 58% Repeatability, 44 classified average 84.4), in the sale. Also, 4 daughters of **Lyrene May Rose Prince**, and over 100 granddaughters and other descendants of **Lapo Bing's Candy** (E), Gr. Ch. Cow, Ozark Empire Fair, 1960, as well as three sons used in the herd.

The Farm Is Marketing About 10,000 Lbs. Milk Per Cow

An OPPORTUNITY to buy truckloads of heavy producing, good type Guernseys, or a few top show prospects.

Farm located 5 miles north of Springfield on 13, west on O to 3rd Road south, south 1½ mile to farm.

Mr. and Mrs. C. R. Johnston
Owners

Kjome & Chambers
Sales Managers

Assisted By The Missouri Guernsey Breeders' Association, Hannibal, Mo. 63401

XUM

NEW Official 100,000 Pound Lifetime Milk Producers

Based on DHIR lactation records received and processed between January 1 and July 15, 1970, the following Registered Guernseys have qualified for the 100,000 pound milk list. This list supplements the original list published in the March 23, 1970 issue of the Journal. An asterisk (*) before cow's name, indicates corrected data is now given from data published in March 23, 1970 list.

Name of Cow	Reg. No.	TOTALS No. Lac.	Days	Lbs. Fat	Lbs. Milk
*ADELL FARM FAYS F DELIGHT	1604692	8	3003	5922	114836
AFTON BRILLIANT JULIE	1797437	10	3234	6396	127476
AKERS ACRES FLASHS EMERALD	2015973	7	2235	5178	110000
AKERS ACRES GOLDEN PRIMROSE	2037159	7	2403	4888	102990
AL PHINE BUTTERFAT WONDER	1890481	8	2839	4980	101210
AL PHINE STARS CHARMS	1793604	10	3294	5188	121382
ALFALFA SPRINGS RUBINAS IDEAL	1920057	8	2777	5259	112982
APPLEBROOK PREDICTION GRACEFUL	1854497	10	3363	5661	112960
APPLEBROOK PREDICTION IDALIA	1854503	10	3261	5357	101710
ARETHUSA DLISA	1970709	8	2805	5960	124605
*B H H CLARINETS JOYCE	1678734	8	2873	5025	103518
*B H H MAJESTYS RUSTY	1678730	8	3175	6081	119541
BAY MEADOW BILLYS DAISY	1714693	10	3580	7477	161424
BAY MEADOW BILLYS DAYMORE	1767018	9	3395	5625	113303
BAY MEADOW BILLYS HOLLY	1826818	9	3109	5427	129410
BAY MEADOW BILLYS MARLO	1810671	9	3232	5646	121419
BAY MEADOW SUPREME SALLY	1697656	8	3006	4905	102280
BAYVILLE SOCUTE BUBBLETOO	1638903	11	3943	6485	136353
BAYVILLE SOCUTE MARIETTA	1830080	9	3103	5076	108180
BEAUFORT LOTUS	1808012	10	3119	5135	118830
*BELLE TERRE PATRICK REGINA	1936254	7	2599	5600	110200
BELNEMUS EMORY VILLA MAY	2040627	7	2388	4741	104593
BLAKEFORD JANICE	2059606	7	2382	5047	106419
BLOSSOMLAND J JANE	1800072	9	3170	5950	117650
BO KAY KEYMAN IOLA	1804721	8	2725	5102	100100
BRANDON G GOLDEN	1914720	9	2732	5592	105640
BREN BERN J DENESE	2017398	6	2366	5027	107080
*BREN BERN PRELUTE	1281451	11	3691	6977	153871
BROCKWELL PRE K MONENE	1872746	9	3152	5166	100925
BROOKBERRY MISS NADINE	1716942	11	3611	6955	145144
BROOKNILL R B JOLICE	1948459	8	2967	5447	113572
BROWNIES FARMS LOUISE	1791270	8	2497	4622	104620
*BROWNIES FARMS OCIE	1581488	9	3448	7637	164146
BURR OAK DEARIE AVA	1863127	7	2741	4789	113678
BUTTERTON DUKES LADINA	1700388	12	3421	5955	120937
CEDAR BROOK COLONEL GLORIANA	1767006	10	3384	5236	110325
CEDAR BROOK GENERAL EMERALD	1649047	9	3657	5502	103955
CEDARCROFT BRIGADIERS GIFT	1813832	10	3254	6667	109656
*CEDARCROFT GEMS MARDEL	1904690	7	2158	5571	127040
*CEDARCROFT JAYCEES FAVOR	1753290	8	3152	6211	113178
CHANTICLEER NOBLE JENNY	2118834	6	2148	4274	100140
*CHAR LANE E NANCY	1427010	5	2017	4963	103336
CHUKLUCK LADY LARKIN	1841858	7	2719	5980	108000
CHURCH LANE OPAL	1893147	5	2494	5157	106560
CIRCLEVIEW MOS R ANN	1927161	9	2892	5390	112190
CLEARBRANCH FLASH VIVIAN	1970326	7	2447	4978	109210
CLEVERLANDS CURTISS ZODELLE	1996165	7	2657	4995	100650
CLEVERLANDS GENERALS EULALIE	1971197	8	2667	5478	116397
CLEVERLANDS GENERALS REBECCA	1973373	8	2727	4837	107774
CLEVERLANDS GENERALS ROSEMARY	1829174	10	3290	5553	123285
CLEVERLANDS ORPHA MYRLE	2074541	8	2379	4792	101943
CLEVERLANDS PABLOS BERNICE	1967711	8	2731	5559	123743
CLEVERLANDS PABLOS DREAM	1964211	8	2702	5081	107636
CLEVERLANDS ZENTA ETELKA	2085377	7	2269	4117	101288
COBBLE HILL PEGGY	1976743	8	2604	5469	109580
COLBYS CONSTANCE	1940376	8	2560	5377	106058
*COLBYS GRETA	1564422	9	3090	5074	100593
COLBYS KATY	1824814	9	2822	4731	101780
COLBYS MISS PAMELA	1922119	6	2562	5441	109662
COLBYS PINTA	1687565	11	3516	5692	108553
COLLINWOOD FANCY QUEEN	1881479	7	3062	5572	117581
COWAN FARMS LOUISE	1791060	9	3174	5532	125520
COWAN FARMS MAGARS FLUTE	1944714	7	2899	4199	105570
CROASDAILE EMORYS ADAIR	1737506	11	3435	5073	101834
DEERPATH EMORYS CHIC	1809969	10	3208	6026	105300
DEERSHORN K HILDA	1877755	9	2916	5396	114640
DEERSHORN L EDNA	1810701	10	3346	6628	139560
DEERSHORN L HOPEFUL	1606255	10	4150	7985	166148
DELPHI DELL GABRIELS RAMONA	1802203	10	3337	5109	107824
DENDELS ORCHARDS RUTH	1877464	10	3230	6600	130430
*DENNY DALE BOYS NATALIE	1760985	10	3699	6583	137034
DENNY DALE BUSTERS JINGLE	1940388	9	3011	4637	107799
DENNY DALE SELECT BONA	1845413	10	3577	5106	105171
DORELLA CUPIDS CLEO	1728133	10	3380	5625	130246
*DORELLA DUKES BLUSH	1785442	10	3411	5615	132682
DORELLA DUKES MURKA	1699894	10	3749	7307	144063
DORELLA DUKES STARBRIGHT	1856306	8	3000	5053	119439
DORELLA IDEALS BETTINA	1856298	9	3030	4858	112451
DORELLA IDEALS BLANCH	1836843	9	3141	6253	127255
DORELLA IDEALS PEARL	1868037	7	2937	6535	131365
DORELLA IDEALS POCAHONTAS	1908813	8	2868	5096	106535
DORELLA MASCOTS FAIRY	1965252	7	2799	5077	109257
DORELLA SHEIKS MARVEL	1812652	10	3300	5759	116090
DORELLA SHEIKS SUNRAY	1751398	11	3661	7231	147229
DORELLA STARS BUTTERSCOTCH	1711377	11	3455	5839	118610
DORELLA STARS PERRIWINKLE	1711374	10	3506	5910	129208
DORELLA STARS SILK	1812648	9	3306	6074	120382
DOUGLASTON HONORS BELLEDONNA	1678401	10	3574	6731	121868
DULUTH FLORA	1961015	8	2637	5156	106060
DULUTH K FLIRT	1961016	8	2446	5224	100220
DUNBIR MOOSEHORN EMMA	1821330	10	2817	4645	105220
DUNWALKE FORTUNES PRINCESS	1878433	8	2616	5929	117905
DUTCH MILL HIS HONORS ADA	2002053	8	2497	4542	100810
EDGEWOOD M PEGGY	1910223	8	2766	4197	103312
EDINHAM CAPTAINS BEULAH	1430750	14	4537	6476	143038
EDINHAM FLASHY SHEBA	2009032	7	2317	5805	111680
EDISTO FARMS G BESS	1769718	9	3473	5069	112420
ELM HILL ANITA	1892353	8	2918	4770	103660
ELM HILL SNOWFLAKE	1629806	12	3796	5878	117184
*ELMWOOD HARRIETTA	1947215	8	2787	6045	111600
ELMWOOD JOYCELLA	1947212	8	2740	5319	103680
ELMWOODS COLLETTE	1737825	9	3986	7420	147895
*FAIRFIELD P K DIA.	1737068	10	3452	8290	159031
FAR FIELDS FROSTY	1696439	11	3465	7132	142623
FELLOWS REBECCA ROBERTA	1664225	10	4022	7986	158702
FEURA MO FANCY	1940622	8	2638	4853	103390
FLYING HORSE HARMONY TWILIGHT	1806439	10	3182	5704	114999
*FOREMOST FOOTPRINTS QUANTITY	1097431	6	2868	5650	132501
FRANCHESTER MODELS DAHLIA	1935767	9	2579	5094	100650
GAYLORD FORWARDS TOTSY	1696821	8	3109	4573	103087
GENEGLOW SUPREMES DESIRE	2125213	6	2064	4763	101620
GIPPY CLIMAX CORA	1747614	9	3193	5426	115600
GIPPY ROYAL JANICE	1877610	9	3046	5258	116099
GLADVIEW L SUNBEAM	1872134	9	2799	5868	111716
*GLENGERAN FORTUNES CLAIRE	1728627	7	3058	5880	120160
GOLDEN GLOW NILES ROSITA	1763373	6	2803	4693	106280
GOLDEN HARVEST SHEIKS VELMA	1820865	10	3152	5601	113190
GORDONDALE GLEAM	1954494	9	2864	4679	113930
GRAIN MEADOW V FLIRT	1908462	8	2664	5385	104650
GRAND LAKE DEACONS FLOSSIE	1895848	9	3199	6959	146482
GRAND VIEW CHIEFTAINS DELIA	1776206	9	3029	5917	112277
GRASSLAND F MARIA	1951156	8	2779	5287	108680
GRASSLAND PRIMATES BEBE	1832919	10	3522	5907	124940
GRASSLAND PRIMATES BEULAH	1966894	8	2829	5302	101390
GRASSLAND PRIMATES MARTHA	1875117	10	3231	5067	109620
GRAYCE FARMS FOREMOSTS KAY	1861084	9	2986	5597	113236
GRAYSMARSH NOBLE GOLDILOX	1837863	10	3397	5890	119672
GREAT HILLS NATALIE	2087235	6	2152	4682	103040
GREEN RIDGE DISTINCTION FLORA	1929463	8	2959	4576	102710
GREENLAW FARM PENNY	792823	8	2611	4945	101768
GUSANNAS BUTTERFINGERS LISA	1923663	6	2974	5832	109850
GUSANNAS INSPIRATION	1843335	9	3015	4250	104300
*GUSANNAS SEQUENT	1970816	7	2555	4517	101040
HAM FARM WILENA P ISABEL	1816393	12	3841	5020	103030
HANOVER HILL PRINCESS	1829700	10	3243	5728	107740
HANSENAREA KIM	1956031	8	2812	5410	106270
HAPPY HILL IDEAL LEE	1790016	7	3438	5178	106524
HAPPY HILL TRANS SUBLIME	1880664	9	2904	4875	100863
HEMLOCK VALLEY KINGS CINDY	1575811	12	3224	5186	111613
*HENSLEE FARMS V MARCIA	1687286	11	3627	6137	134392
*HENSLEE FARMS VICELIA	1930124	8	2606	5936	115820
HICKORY GROVES SAMSONS LONA	1933734	9	3076	4468	114500
HICKORY GROVES SAMSONS PENNY	1887062	7	2979	5014	108230
HILDIEMAID FLASHS JOY B	2002139	7	2410	5246	101863
HILDIEMAID MASTERS QUEEN B	1648435	9	3096	6188	133184
HILLANDALE HOPES EVELYN	1821077	10	3138	5654	113804
HILLANDALE JANUS TARA	1749516	11	3359	5002	103128
HILLANDALE PRINCE HAZEL	1769843	10	3260	6266	114959
HILLANDALE SIR ROGERS JUDY	1676351	11	3661	5586	110129
HILLDALE C D JUDY	1886652	9	3161	5315	108485
HILLDALE DONNAS LEVITY MARS	1719861	10	3729	6239	126320
HILLDALE FAIR GLORY	1829256	10	3421	5707	102872
HILLVIEW SHERI	1875552	9	2907	5353	115780
HILLVIEW SHERIS LOTTIE	2037833	7	2396	4488	100060
HOLCOMBS C GLORY	2003698	8	2507	5383	102530
*HOLCOMBS E GEORGIA	1765353	11	3327	5929	116092
*HOLLIKNOLL CORONETS BIRDIE	1694515	7	2680	4503	102060
HOMEWOOD STANDBESTS PORTIA	1845232	9	2897	6159	116940
HOMEWOOD SUPERIORS G G	1949994	8	2698	5243	105730
HOMEWOOD SUPERIORS LADY B	1926621	9	2928	5819	107810
HOMEWOOD WARRIORS PAULINE	1745546	10	3087	5367	121000
HOMINY HILL CHAMPION FERN	1575732	10	4215	9647	207791
HOWARDS CANDY JO	1876986	11	3617	5459	129906
IDEALS BEACONS AUDREY	2099904	6	2394	5151	102617
IDEALS JANUS P ROSE	1738625	12	3863	6721	140518
IDEALS PARAMOUNTS NIGELLA	2039229	6	2228	5785	107075
IDEALS SENATORS MARIE	453014	7	2500	5240	131559
IDEALS SHEENS FAIRY	1738634	12	3730	5733	126438
IDEALS SUPERIORS CALLA	1935462	9	3031	7786	148129
IDEALS SUPERIORS CHARM	1956679	9	3148	8695	152760
IDEALS SUPERIORS MARYBELLE	1905264	10	3405	7795	154036
IDEALS SUPERIORS PEGGY	1871538	8	2769	7643	132559
IDEALS SUPERIORS ROSEANNA	1871532	8	2762	6843	130012
IDEALS TETONS FANNY LEE	2026748	8	2669	6900	131525
IDEALS TRISUPERS FANNY LEE	2127430	7	2381	5639	108956
JANDE NOBLE LOUANN	1720528	11	3795	6404	108715
JANDE NOBLE PEONY	1869810	8	2954	5977	106083
KAMPLANDS CANDIE	2077142	6	2219	4935	105990
*KAY RON WARRIORS DORINE	1455794	11	4318	7595	144905
KELSOS LADS PEGGY	1779913	10	3211	4640	104160

KIMBERTON L CECILE	1811738	10	3300	4852	100890
KOKOSINGS ROYALMOST VERA	1985194	7	2537	5145	107164
LAKESIDE H GRETA	1961522	9	2873	5457	112670
*LANGMORE DOMINANT LIBBY	1655765	8	3299	6799	149341
LANGMORE DOMINANT NINA	1899237	8	3024	5645	112980
LAURA LYN K DORTHY	2045703	6	2189	4734	107800
LAUXMONT RARE	1749238	10	3388	5498	107131
LEADER FALCONS CANDY	2009433	9	3034	5092	101990
*LEADERS D QUAIL	1973493	6	2640	5431	110980
LEADERS LUCKYS ALBERTA	2011071	7	2266	4920	102300
LINDEANS PROMISE HOLLY	1816468	10	4120	7444	154707
LISETER BRIGHT SECRET	1722330	10	3498	6359	145655
LISETER BRILLIANT EDNA	1699748	9	3015	5588	102314
LISETER BRILLIANT TULIP	1854709	9	3072	4991	106465
LISETER LADY CREAM	1595513	10	3076	5916	115059
LOCKSHORE MASTERS JANICE	2057156	7	2232	4758	100410
LOCKSHORE PRE GESTURE	1714015	12	3616	6452	128828
LOCKSHORE S BENITA	2029489	7	2427	4953	106690
LOOKWELL I MARY	1868876	10	3206	5223	108882
LOOKWELL MERRY LEVITY	1732609	10	3399	5119	110048
LYNDALE SENSATION BENITA	1932228	9	2830	4908	105790
LYRENE BENS FAY	1939897	6	3041	5840	129410
LYRENE BENS MARIETTA	1939907	7	2929	5069	103660
LYRENE EMORYS MYRTLE	1965686	8	2740	5901	110586
LYRENE MAESTROS MAMBY	2004065	7	2644	6107	121550
MAGNOLIA SUPREME PEARL	1828256	10	3274	5549	115875
MAISHEPAUGS DREENA	1951897	8	2703	5403	118322
MAPLE LAWN FARM JESSOLA	1855600	9	2892	7290	124478
*MAPLE LEAF A LIZETTE	1859902	9	3165	6315	127090
MAPLE LEAF R DAISY	1859907	9	3332	5939	131250
MAPLE LEAF THEODORA	1776319	9	3478	5451	114138
MAPLE VUE LUCY	1964957	9	2942	6331	117820
MAPLETON ACTORS CONSTANT	1774902	12	3950	6246	136671
MARWIN FLOREKA	1987320	8	2517	5475	120640
MATOAKA DUCHESS TULIP DORIS	1777223	9	3167	5696	110256
MATOAKA ROYAL SADIE LOU	1974526	9	2713	4485	102711
MAXVALES L S CORLET	2003249	8	3201	5552	116510
MCPHERSON RANCH BETTY LOU	1777540	8	2470	4622	111150
MEADOW LODGE LADY MAYDAY	1733946	10	3535	5019	116998
*MEADOW VIEWS RED BLOSSOM	1033681	7	3030	4822	110012
*MED O BLOOM REXS LOUISE	1551316	10	2948	5069	100627
MENDALE SUPREMES ANNABELLE	2051585	6	2316	4889	101518
MERIT FROSTY AGNES	1902500	9	2927	5625	114270
METZGER FARMS MAJESTIC RHODA	1941094	7	2659	5172	106340
METZGER FARMS PEER SABINA	1830101	10	3213	5819	118265
METZGER FARMS SUPREME SUSAN	1962155	7	2767	5599	110990
METZGER FARMS VALOR PENNY	2003914	8	2508	4769	111150
MILLBORN LADYSMAID	1640289	11	3754	7132	159617
*MISTYDALE ARIA DAWN	1357550	13	3898	4918	105974
MOSELEY FARMS HONORS CINDY	1972803	8	2718	4391	103900
MT ARARAT BRIGHT OMEN	1709241	10	3647	5131	114176
MT EPHRAIM D ELIZABETH	1665297	11	3565	5532	119418
MYOWN ADMIRERS STARLIGHT	1832089	10	3235	6133	134150
MYOWN S BEACON KATHRIN	1773383	11	3420	5774	133674
NEW HAVEN P NONA	1898094	10	3234	5289	104794
NOBLE D DORA	2172262	5	1753	5119	101800
NOR BER FLOSSIES FLO	1887501	9	2820	5660	111405
*NORGERTS BEA DEWDROP	1768552	9	3095	7007	124916
NORGERTS BEA SCOT RAMA	1923330	7	3045	5216	107600
NORGERTS GENERAL ROSELLA	2001455	7	2493	5320	110800
NORGERTS NANCE DIAMOND	1955701	8	2839	5333	124140
NORGERTS NANCE SOLITAIREY	1924917	8	2757	5415	109953
*NORGERTS NANCE TID	1956000	5	2173	5406	110450
NORGERTS NANCES QUEBEC	2030685	6	2283	5390	130450
*NORGERTS QUEBEC KATHRYN	1746802	7	2824	6042	118641
*NORGERTS ROYAL KATHRYN	1685381	10	3965	7239	168482
*NORGERTS ROYAL NAN	1768548	7	2403	6054	136039
*NORGERTS SCOTSMAN QUEBEC	1746795	8	3046	6330	117894
NORMANDY CHARLENE	1971615	7	2262	5492	114010
NORMANDY MEADOW	1899818	9	2837	5855	119799
NYALA M C AMIE	1875942	9	2844	5823	121356
NYALA PRINCES HOPE	1945884	10	3319	7735	138009
NYALA TRANS ATHENA	1942703	8	2671	5663	134822
OAKLANDS DONNA JADE	1544435	13	4402	7708	156843
OAKLANDS N NARCISSUS	1835780	9	2986	5034	103020
OBERLAND J GEM	1784657	10	3409	5539	108136
OLD ORDER FARMS ANNA	2036155	8	2623	5526	109720
OWENS PLACE LUKES BERTHA	1816325	10	3379	6299	134053
PARTRIDGE S MARIEL	1922420	8	2783	5537	108300
PATTY OF SQUAREWOODS FARM	2069451	7	2366	3915	103210
PINE RIDGE BOUQUET	1435961	12	4205	5716	109876
PINEHOLM CAROLERS CANCAN	1856357	9	3287	7669	134160
PLYMOUTH LANE KINGS COY	1808600	10	3113	5697	118174
POLLY ACRES HEATHER	2031226	7	2438	5373	116360
QUAIL ROOST SUPER MARIAN	1746055	9	3718	5344	119755
REDLAND DREAMERS NOD	1839609	10	3395	7959	141682
REN LO CAPULETS DESTINY	2036645	7	2477	4885	110430
REN LO CAPULETS TINA	1979634	8	2536	4647	100040
REN LO ESQUIRES PIXIE	1913278	9	3171	5342	127000
REN LO HIGHTIMES MITZIE	1721446	11	3192	5727	121330
RIVARRE AGNES	1736895	12	3860	5436	113037
ROCKINGHAM KINGS CLARA	1928824	9	2811	5497	109060
*ROES MOR FLAME DELIGHT	1276793	11	3952	6265	125812
ROETTA DARGOS BUDING DEBRA	2050340	6	2428	5135	100399
ROETTA LYNS GRETCHEN C T GRETA	2010101	8	2945	5427	103358
ROSALINE ROYAL VERA	1818858	9	3162	6008	121894
ROSENDAHL CAVALIER RADIANT	1855969	9	2964	5436	100370
ROSENDAHL CAVALIER SUNBURST	1855968	9	2970	5926	124520
ROSENDAHL CAVALIER SUNSHINE	1995307	8	2750	4872	111450
ROSENDAHL DESPOTS ROSE	1453562	10	3225	5412	116510
ROSENDAHL DIAMOND SPARKLET	1937514	8	2882	4642	111110
ROSENDAHL VOLUNTEER ROSE	1836533	9	3085	5837	127570
*ROSEWOOD L Q DARLING	2005016	7	2402	5018	102060
*ROSEWOOD L STAR	2020094	7	2404	6226	111590
*ROSEWOOD ROYAL PRIMROSE	1545680	9	2797	6212	141660
SHADY LANES L EDENA	2135460	5	2000	4497	105590
SHAMROCK BON SENORA	1952320	8	2777	5108	106999
SHAMROCK P JUDY	2084612	5	2060	4158	103300
SOUTH VIEW BONANZAS DELIGHTFUL	1969798	8	2696	5717	117080
*SPRING GROVE C LURA	1857596	9	3048	5583	128186
SPRINGDALE BONANZAS BRETTA	2127684	6	2023	4590	101719
SUNESLOPES ELLIOTS DAINTY	1761757	9	3651	6666	141213
SUNNY LAND C JUAREENE	1799886	9	3424	4918	108747
SUNNY LAND MAX NADINE	2038141	6	2761	4828	104680
SUNSET RIDGE COMCINDY CYNTHA	1713598	10	3578	5362	122622
TARBELL LANCERS AURORA	1905623	8	2511	4333	101140
*TIDELAND JASONS HAZEL	1967927	9	3024	8096	157638
TIL LISE DUKES MAMIE	1971033	9	2827	6229	125994
TOMA C GOLD DUST	1615294	12	4372	7347	153964
VALLEY SET STARS ANNETA	1762718	12	3496	5970	114511
VALLEY VIEW BONDSMANS AMY	1910936	9	2999	5546	100874
VALLEY VIEW DEFENDERS DIMPLE	1910930	9	2911	5761	107390
VALLEY VIEW MARKSMANS ARTIST	1942540	7	2764	5533	105371
VALLEY VIEW MARKSMANS BELL	1915439	8	2808	5933	105799
VALLEY VIEW MARKSMANS DELLA	1942531	8	2720	5745	103916
VALLEY VIEW MARKSMANS PAULINE	1915433	8	2655	5269	101637
VALLEY VIEW PERFORMERS JOY	1852011	9	3016	5360	102620
VILLA WAY HIGH PRISCILLA	2012418	7	2516	4986	102500
W E R FARM GALE	1807885	11	3414	5574	100857
WALKER FARMS COUNT GENTLE	1655624	11	3632	4840	107671
WALKER FARMS MAX JULIP	1830187	9	3001	4799	102090
WALKER FARMS PIPER NIMBLE	1079753	11	4486	8716	171783
WANDERING BROOK J V DOTTIE	1817024	10	3205	6036	121900
WANDERING BROOK MISS LOTTY	1964703	8	3104	5523	116190
*WASHOUGAL MAJESTY VIRGINIA	1631276	6	2661	4487	104179
WEE MANOR CHUCKS KIM	1866435	9	3339	5568	110686
WELCOME HERMES BUTTERFAT ALICE	1901989	7	2694	4880	102200
WERNIDA TRUMPETER IOLA	1976303	9	3095	5990	112681
WESTERN GLOW TRANSFERS ROBIN	1827922	10	2998	6162	131906
WESTWARD ROXANNE	1905698	10	3672	7744	154505
WHEELER ACRES VALOR S BABE	1999260	8	2548	4444	100970
WHITE WATER COLONELS PANSY	1592809	13	4129	5877	121487
WINEBERG FARMS MASTERS GLO	1808363	9	3263	5972	122541
WOODSIDE HALL PRE WISTARIA	1696997	12	3791	5949	110917
WYNO STATELY BETH	1882533	10	3154	5561	105019
*WYNOLA JUDY	1566586	10	3432	5897	109488
YELLOW CREEK HANDY SUE	1896456	7	2937	7051	115439
YELLOW CREEK S PRETTY SPOT	1869059	9	3134	6568	128010
YELLOW CREEK S QUINCE	1714735	9	3878	8826	175935
ZEITLER CARDINAL ACTOR PORTIA	1791373	9	2926	5094	116955
ZEITLER FAME ORPHA	1915963	8	2587	5215	107708

OFFICIAL DHIR PRODUCTION RECORDS

Requirements for publication in this section: Minimum of 270 days in length and 12,365 pounds milk, M. E. 305-2X basis. The records of cows in a herd owned by individuals other than the herd owner are published under the herd owner.

HERD OWNER Name of Cow	Dam	Sire	ACTUAL RECORD Age	Days	Milk	Fat
MINNESOTA						
*UNIVERSITY OF MINNESOTA, ROSEMOUNT AGRICULTURAL EXPERIMENT STATION, ROSEMOUNT						
DULUTH Y VOYAGER	DULUTH F YEARNING	MCDONALD FARMS MISTER VIRGIL	3-02	305-2X	11220	595
U OF MINN R PETER PAN PAN	DULUTH F YAM	ADOHR PETER PAN PRINCE	2-08	305-2X	12170	644
*CHRIS W SKAAR & SONS, PINE RIDGE FARM, HAYWARD						
PINE RIDGE ORES BETH	PINE RIDGE BLENDS BLANCH	PINE RIDGE KING ORE	2-05	305-2X	12390	615
*DONALD F TAUS, TAUS GUERNSEY FARM, ANGUS						
TAUS FARM HEROS DEE	TAUS FARM EAGLES DAWN	WYNO SAINTS HERO	3-05	305-2X	12750	508
MISSISSIPPI						
*CUS GEE GUERNSEY FARM, STATE COLLEGE						
SUNNY LAND BONANZAS NEVA	SUNNY LAND FLASHS NETTIE	NYALA ERMINES BONANZA	3-05	305-2X	12950	482
SUNNY LAND FLASHS STELLA	SUNNY LAND L SIBYL	MAGNOLIA FLASH CORINTHIAN	3-00	305-2X	12160	564
CUS GEE FLASH SILVER	SUNNY LAND B SILVER	MAGNOLIA FLASH CORINTHIAN	1-11	305-2X	10730	449

Early REGISTRATION Makes CENTS

*MAX L MILLER, TWIN PALM FARM, GULFPORT							
TWIN PALM ALVINS HATTIE	TWIN PALM RANGER HOPE	TWIN PALM ACTORS ALVIN	4-03	305-2X	12780	626
*MISSISSIPPI STATE UNIVERSITY, STATE COLLEGE							
MAGNOLIA BONANZA MAY	MAGNOLIA FLASH MAY	FRANCHESTER CECILIAS BONANZA	5-10	305-2X	17120	687
MAGNOLIA BONANZA DOLLY	MAGNOLIA FLASH DOLLY	FRANCHESTER CECILIAS BONANZA	5-08	305-2X	15280	710
MAGNOLIA BONANZA MAYDAY	MAGNOLIA BILLYS MAYBELLE	FRANCHESTER CECILIAS BONANZA	2-04	305-2X	14240	567
MAGNOLIA BONANZA MAYBRITT	MAGNOLIA BILLYS MAYBRITT	FRANCHESTER CECILIAS BONANZA	2-01	305-2X	11910	548
*G B WALKER & SONS, WALKER FARMS, STONEVILLE							
WALKER FARMS JERRY LUCY	WALKER FARMS TONY LUCK	WALKER FARMS JERRY	3-08	305-2X	11690	532

NEW MEXICO

*PRICE BLACK FARMS INC, ARREY						
PRICE BLACK PROSPECTORS MIRTH	FOXS MIRTH OF WAUKESHA	ADOHR PRETORS PROSPECTOR	12-11	305-2X	15200	662
PRICE BLACK COURAGEOUS THEDA	GRANDVU MEL THEDA	FAR WEST COURAGEOUS	10-02	305-2X	14040	594
CACHE MEADOW K SUSAN	CHADWICK FARM STAR SUSAN	FAIRLAWN ACTORS MAY KING	9-02	305-2X	12720	569
PRICE BLACK PRINCES ARBOR	PRICE BLACK PROSPECTORS ARBOR	TARBELL ROMULUS MAY PRINCE	7-11	305-2X	12980	535
PRICE BLACK PROSPECTORS GLO	GRANDVU MEL GLOGIRL	ADOHR PRETORS PROSPECTOR	7-09	293-2X	13200	580
PRICE BLACK TIMS LAHANA	MEADOW LODGE MISS LAHANA	JOHN PLAIN VIKINGS TIM	7-04	305-2X	12340	509
PRICE BLACK GOVERNORS CRYSTAL	WINDYVIEW B CRYSTAL	PRICE BLACK DEDOS GOVERNOR	6-10	305-2X	13050	553
PRICE BLACK GOVERNORS LOUISE	PRICE BLACK TIMS LOUISE	PRICE BLACK DEDOS GOVERNOR	6-05	305-2X	13840	610
PRICE BLACK SULTANS BEANA	PRICE BLACK EMBLEMS BEE	LISETER SULTAN	5-07	305-2X	12690	534
PRICE BLACK BILLYS JENNIFER	PRICE BLACK LORENS JENNIFER	BURGERS PLACE BILLY	5-04	305-2X	15500	680
PRICE BLACK BILLYS MAE	PRICE BLACK PACEMAKERS MAE	BURGERS PLACE BILLY	5-00	305-2X	12220	467
PRICE BLACK SUPERIORS ALTA	PRICE BLACK LOMENS ALTA	IDEALS TILDAS SUPERIOR	5-00	305-2X	15230	629
PRICE BLACK BILLYS EMY	PRICE BLACK PROSPECTORS EMY	BURGERS PLACE BILLY	5-00	305-2X	13200	558
PRICE BLACK BILLYS A ROSELIN	PRICE BLACK MODELS ROSELIN	BURGERS PLACE BILLY	5-01	305-2X	14020	634
PRICE BLACK BILLYS CHULA	PRICE BLACK COLORADOS CHULA	BURGERS PLACE BILLY	4-09	305-2X	13540	596
PRICE BLACK BILLYS BEE	PRICE BLACK VENDERS BEE	BURGERS PLACE BILLY	4-11	305-2X	13400	580
PRICE BLACK BILLYS LEILANI	PRICE BLACK GOVERNORS LEILANI	BURGERS PLACE BILLY	4-06	302-2X	12020	500
PRICE BLACK SENATORS MADGE	PRICE BLACK PROS MADGE	PRICE BLACK DILECTS SENATOR	4-07	305-2X	13420	566
FOXS LYN OF HARTFORD	FOXS ROSELYN OF WAUKESHA	MULHOCAWAY BUTTERFAT DISPATCH	5-00	287-2X	13860	574
PRICE BLACK BILLYS A SARI	PRICE BLACK LOMENS SARI	BURGERS PLACE BILLY	4-01	300-2X	13130	518
PRICE BLACK SUPERS A QUIET	PRICE BLACK LADS QUIET	IDEALS TILDAS SUPERIOR	4-03	305-2X	11960	523
PRICE BLACK BILLYS CLAIRE	ROUGHTON PAULSONS CLAIRE	BURGERS PLACE BILLY	4-04	301-2X	12330	519
PRICE BLACK SUPERS MELISSA	PRICE BLACK HOOSIERS MELISSA	IDEALS TILDAS SUPERIOR	4-00	305-2X	12050	513
PRICE BLACK SUPERS MILLIE	PRICE BLACK LOMENS MILLIE	IDEALS TILDAS SUPERIOR	4-05	305-2X	12710	590
KIM GLO DEANIES ROSELLA	KIM GLO LOYAL ROSELLA	MCDONALD FARMS SUPREME DEANIE	4-07	305-2X	13630	551
PRICE BLACK ZELLS DAISY	VALLEY FORGE R V DAISY	MCDONALD FARMS MISTER ZELL	3-10	305-2X	11750	522
PRICE BLACK NANCES JANE	PRICE BLACK BILLYS JANE	NORGERTS ROYAL NANCE	3-05	305-2X	12880	540
PRICE BLACK BILLYS A BANBI	PRICE BLACK EMBLEMS BANBI	BURGERS PLACE BILLY	3-03	305-2X	12320	510
PRICE BLACK NANCES ASTER	PRICE BLACK BILLYS ASTER	NORGERTS ROYAL NANCE	3-05	305-2X	12760	555
PRICE BLACK NANCES GRACETTA	PRICE BLACK LOMENS GRACETTA	NORGERTS ROYAL NANCE	3-05	305-2X	11120	446
PRICE BLACK NANCES NORALEE	BILLY NORALEE OF MEQUON	NORGERTS ROYAL NANCE	3-03	300-2X	13810	599
PRICE BLACK SULTANS LINDA	PRICE BLACK PRINCES LINDA	LISETER SULTAN	3-05	305-2X	13670	610
PRICE BLACK BILLYS B MOLLY	PRICE BLACK SUPERIORS MOLLY	BURGERS PLACE BILLY	3-00	305-2X	12370	551
PRICE BLACK CE BON A NELDA	PRICE BLACK PROSPECTORS NELDA	FRANCHESTER CECILIAS BONANZA	3-01	275-2X	11220	501
PRICE BLACK CE BON A MINTA	PRICE BLACK LADS MINTA	FRANCHESTER CECILIAS BONANZA	2-11	294-2X	12340	507
PRICE BLACK NANCES REA	PRICE BLACK BILLYS REA	NORGERTS ROYAL NANCE	3-00	305-2X	11910	503
PRICE BLACK BILLYS DIAMOND	PRICE BLACK LOMANS DIAMOND	BURGERS PLACE BILLY	3-01	305-2X	14240	610
PRICE BLACK ZELLS DOREN	PRICE BLACK SUPERS DOREN	MCDONALD FARMS MISTER ZELL	3-01	293-2X	12320	526
PRICE BLACK ZELLS SKIPPY	COZY NOOKS N SKIPPY	MCDONALD FARMS MISTER ZELL	3-00	297-2X	12510	520
PRICE BLACK ZELLS KALA	PRICE BLACK PROSPECTORS KALA	MCDONALD FARMS MISTER ZELL	3-00	305-2X	11310	475
PRICE BLACK NANCES JILLANN	PRICE BLACK TIMS JILL	NORGERTS ROYAL NANCE	3-00	298-2X	12630	571
PRICE BLACK NANCES EVE	PRICE BLACK BILLYS EVE	NORGERTS ROYAL NANCE	3-00	305-2X	11440	478
PRICE BLACK BILLYS B JENNIFER	PRICE BLACK BILLYS JENNIFER	PRICE BLACK MONAS B BILLY	3-00	305-2X	12160	522
PRICE BLACK BILLYS A KESSTA	PRICE BLACK MARICOPAS KESSTA	BURGERS PLACE BILLY	2-01	305-2X	10590	453
PRICE BLACK BILLYS B CLARE	ROUGHTON PAULSONS CLAIRE	BURGERS PLACE BILLY	2-00	302-2X	10410	454
PRICE BLACK ZELLS RONDA	ROCK GARDENS FLOSSIES RONDA	MCDONALD FARMS MISTER ZELL	2-00	305-2X	10470	456
PRICE BLACK FAMES ROSELIN	PRICE BLACK BILLYS A ROSELIN	HENSLEE FARMS V FAME	2-00	305-2X	11780	494
PRICE BLACK BILLYS FAIRY	PRICE BLACK SULTANS FAIRY	BURGERS PLACE BILLY	2-00	305-2X	11290	498
PRICE BLACK BILLYS B PAT	PRICE BLACK PROSPECTORS PAT	BURGERS PLACE BILLY	2-00	302-2X	10570	478
PRICE BLACK VALIANTS LUCIA	PRICE BLACK BILLYS LUCIA	WOODACRES NANCES VALIANT	2-00	305-2X	11140	477
PRICE BLACK FAMES SUNLIGHT	PRICE BLACK BILLYS A SUNLIGHT	HENSLEE FARMS V FAME	2-00	303-2X	10370	459
PRICE BLACK BRUCES BOBBIE	PRICE BLACK BILLYS BOBBIE	PRICE BLACK KUBILEES BRUCE	2-00	302-2X	10930	495
PRICE BLACK VALIANTS JEWEL	PRICE BLACK ZELLS JEWEL	WOODACRES NANCES VALIANT	1-11	302-2X	10000	439
PRICE BLACK SULTANS LILLYMAE	PRICE BLACK BILLYS LILYMAE	LISETER SULTAN	2-00	305-2X	10540	448
PRICE BLACK VALIANTS KAY	CHELTEN BILLYS KAY	WOODACRES NANCES VALIANT	2-00	290-2X	10690	439
PRICE BLACK BILLYS LOREZ	PRICE BLACK PRINCES KUBILEE	BURGERS PLACE BILLY	2-00	284-2X	11170	483

NEW YORK

*WILLIAM H PECK, WELCOME STOCK FARM, SCHUYLERVILLE						
COLEBROOK FARMS VALORS FANCY	DOVEGAT EDGARS ALBERTA	FAIRLAWN MURIELS VALOR	7-09	352-2X	20810	903

NORTH CAROLINA

*CHARLES A BRIDGES, SUNRISE FARM, SHELBY						
SUNRISE VALOR CHARMING	BROOKBERRY JOLLY CHIME	METZGER FARMS TRANSFER VALOR	3-01	288-2X	12810	574
*FRANCES H & HERBERT J FOX, CROASDAILE DAIRY, DURHAM						
CROASDAILE GOVERNORS JEAN	CROASDAILE RAY JOLLY	SPAR HILL GOVERNOR	2-08	305-2X	11920	555
*WARREN E MYERS, BOTTOM VIEW FARM, CLEVELAND						
BOTTOM VIEWS E PRINCESS	BOTTOM VIEWS O PRINCESS	BAYVILLE VERITY ENSIGN	5-01	305-2X	13960	621
*MELVIN L OUTEN, MAJAVIN FARM, MONROE						
MAJAVIN JOLLY JULENE	MAJAVIN NOBLE VEREE	BROOKBERRY JOLLY JACOBIN	5-01	305-2X	12960	595
*J J WILLIAMS JR, MOUNTAIN VIEW FARM, CLEVELAND						
FRANCES N SUSI	HETTIE O FRANCES	MEADOW LANE NOBLEMAN	7-00	305-2X	12380	515
HAMPS ANITA	WADENAS DICTATOR JUNE	WASHOUGAL CADET MAJESTY	2-11	305-2X	13360	555
HAMPS AMY	WADENAS KING KELLY	BURGERS PLACE BILLY	2-10	305-2X	12770	636
FLINT KNOLL NANCE JOYCE	JOYCE B NELLIE	NORGERTS ROYAL NANCE	3-01	305-2X	12470	532
FLINT KNOLL MARCUS NELLIE	JOYCE B NELLIE	SHENMONT ROYAL LESLIE MARCUS	1-11	305-2X	11800	471

OHIO

*PAUL E EDWARD BEILER, HICKORY GROVE FARM, BELLEVUE						
HICKORY GROVES MERCS MARGE	HICKORY GROVES FURNESS MEG	WYNO SAINTS HERO	3-06	305-2X	11390	480
*LELAND C BINGHAM, EDINHAM FARM, KENT						
EDINHAM CAREER DONNA	EDINHAM VIRTUE DAISY	MCDONALD FARMS ROYAL CAREER	4-05	304-2X	12220	600
*CEDARBROOK FARM INC, BELLVILLE						
CEDARBROOK NANCES TANYA	CEDARBROOK DON LEE MEL	CEDARBROOK POLLYS NANCE	2-09	305-2X	11560	504

Register your MARCH calves now

*WALTER A EBERHARD & SON, EBER LEA FARM, GROVE CITY						
ANSMIL M GOLDENBELL	SPAR HILL BAGUETTE	ANSMIL JULIETTA ROYAL MAJESTY	2-03	365-2X	12690	663
*RONALD FARNHAM & SONS, AL PHINE FARMS, EDGERTON						
AL PHINE JOLLY B WILEEN	AL PHINE HAPPY WILLOW	AL PHINE JOLLY BONANZA	7-08	305-2X	12400	568
AL PHINE FANCY LAVINA	AL PHINE MELODY LADY	VILLA CREST F PATRICK	4-03	305-2X	11850	617
*FRANCHESTER FARMS INC, WEST SALEM						
FRANCHESTER L PRINCE PRIDE	FRANCHESTER B B PRIDE	LYRENE MAY ROSE PRINCE	2-05	305-2X	11370	611
*ARTHUR HARVILLE, AVALON GUERNSEY FARM, ROOTSTOWN						
AVALON BONANZA MONICA	AVALON BONANZA MAUREEN	FRANCHESTER CECILIAS BONANZA	4-01	305-2X	11830	567
*JAMES K HEIDRICH, HAPPY HILL FARM, HARRISON						
HAPPY HILL MURIEL SARA	HAPPY HILL TRANS SARA	FAIRLAWN MURIELS ACTOR	4-03	305-2X	12870	719
HAPPY HILL FORTUNATE CELINA	HAPPY HILL PAT CELINA	FAIRLAWN K FORTUNE	3-04	275-2X	11870	520
*RALPH W HOYER & PAUL L PRICE, SPRING HOLLOW FARM, LAKEVILLE						
SPRING HOLLOW NANCES BRENDA	BREEZE AWAY BONANZA BONNIE	NORGERTS ROYAL NANCE	2-07	305-2X	11510	520
*G H KRANER & SONS, RIVARRE FARM, ROCKFORD						
RIVARRE JANIS	RIVARRE FAWN	ALPINE ROSE SECRET ECHO	5-00	305-2X	13330	649
*CHARLES C PHILLIPS & SONS, PHILLIPS FARM, MOUNT VERNON						
CEDARBROOK NANCE QUEBEC	LYRENE MAJORS PHYLLIS	CEDARBROOK POLLYS NANCE	3-10	305-2X	11990	587
BELLE VISTA ROYALS JOY	BELLE VISTA TOP CARLA	BELLE VISTA NANCES ROYAL	2-07	305-2X	11800	566
*JOHN SIMMONS, MERI JON FARM, BELLVILLE						
MERI JONS ROMEO PAM	MERI JONS WESTERN PANSY	MERI JONS MARSHALL ROMEO	2-04	305-2X	12500	566
*HERMAN STOCKSDALE, MISSISSINEWA FARM, UNION CITY						
MISSISSINEWA FARMS M FREDA	MISSISSINEWA FARMS A ALICE	MCDONALD FARMS MISTER ANTON	3-10	305-2X	11580	650

OREGON

*ORVILLE L BROWN, BROWNIES GUERNSEY FARMS, WOODBURN						
MYRTLE VIEWS REGINA	MYRTLE VIEW WILLAMAE	BROWNIES FARMS OFFICIAL	4-00	305-2X	12020	581
*FRANCIS HERTEL, VANHER GUERNSEY FARM, CORNELIUS						
VANHER DARI JODY	VANHER MISS JAN	WESTERN GLOW DARIMOST	2-04	305-2X	11200	497
*PAUL L MANN & FAMILY, ABIQUA ACRES, SILVERTON						
ABIQUA ACRES NITROS JODY	ABIQUA ACRES VICTORS JOAN	VALLEY OAKS SHEIKS NITRO	5-06	305-2X	13520	608
NORWEST FORTUNE INESS	MELLO LAWN SEA IDEAL	WINEBERG FARMS HI FORTUNE	5-05	302-2X	14860	825
ABIQUA ACRES MASTER MICKY	ABIQUA ACRES OZZIE MIDGE	ABIQUA ACRES BON MASTER	3-01	305-2X	11870	675
ABIQUA ACRES FAVOR GAYLA	HIDDEN SPRINGS JONS GAY	LINDEANS TINA FAVOR	3-00	305-2X	12170	515
NORWEST SUPERS DIAN	REERSLEV MARIE VIKING DAISY	MONTE VISTA FARMS SUPER	3-02	282-2X	12690	545
*OREGON STATE UNIVERSITY, JOHN JACOB ASTOR EXPERIMENT STATION, ASTORIA						
TIDELAND HORNETS SUE	TIDELAND LUDLOWS SARAH	FRANCHESTER KINGS HORNET	8-05	305-2X	13390	733
TIDELAND ASTORS PATSY	TIDELAND LUDLOWS PAULINE	BAYVILLE ROYAL ASTOR	6-03	305-2X	13550	625
TIDELAND ASTORS AVA	TIDELAND JASONS AMY	BAYVILLE ROYAL ASTOR	5-09	305-2X	12190	721
*STAEHELY BROS, VALLEY VIEW FARM, OREGON CITY						
VALLEY VIEW DEFENDERS PAULA	VALLEY VIEW ELDERS PAULINE	WANDAMERE BONDS DEFENDER	6-09	305-2X	14730	745
VALLEY VIEW COUNTS GRADEL	VALLEY VIEW DEFENDERS GRADEL	VALLEY VIEW COUNT	4-07	298-2X	12420	647
VALLEY VIEW TRUMPETER PAULINE	VALLEY VIEW BONANZAS PAULINE	WANDAMERE PRE TRUMPETER	4-03	305-2X	12550	685
VALLEY VIEW MISS FLORETTE	VALLEY VIEW M FLORETTE	ROETTA BLOSSOMS ORBIT	3-04	305-2X	13350	565

PENNSYLVANIA

*JAMES D BERRY JR & SONS, WINDY HILL FARMS, TITUSVILLE						
FRIENDSHIP MARS N R FLOSSIE	FRIENDSHIP NAUGHTY R FLOSSIE	FRIENDSHIP MARIEL PEERLESS	2-01	305-2X	14070	595
*HARRY W BLESSING, BREEZY INN FARM, WRIGHTSVILLE						
BROOKBERRY BILLYS EUNICE	BROOKBERRY JOLLY EUGENIA	BURGERS PLACE BILLY	2-06	305-2X	11530	489
*A J & JAMES CELESTINE, ELSVIEW FARM, SCENERY HILL						
ELSVIEW FARMS NEPTUNES GLENDA	WYNO HAMLETS GUSTA	MISS LILYS NEPTUNE	3-04	305-2X	12580	646
ELSVIEW FARMS NANCES MIDGE	ELSVIEW FARMS BELLS MONA	NORGERTS ROYAL NANCE	2-06	305-2X	13490	676
ELSVIEW FARMS BILLYS NELL	LA BELLEVUE SUPREME NORA	BURGERS PLACE BILLY	2-05	305-2X	14240	637
ELSVIEW FARMS FORWARDS MARTHA	GRACIOS FARMS O MARY	NORGERTS NANCE FORWARD	2-05	305-2X	10500	480
*MR. & MRS. J. W. FERRIS, SUMMERFIELD FARMS, NEW WILMINGTON						
SUMMERFIELD GABS CLOVE	SUMMERFIELD BUTTERFAT CLOVIA	COLBYS GABRIEL	7-09	292-2X	12770	680
SUMMERFIELD WISTARS PET	SUMMERFIELD GABS PAM	LYRENE MYRAS WISTAR	3-07	286-2X	13160	610
SUMMERFIELD GABS DAHLIA	SUMMERFIELD J CS DAISY	COLBYS GABRIEL	4-04	302-2X	12900	552
*HAZEN BROS, HAZEN FARM DAIRY, ELLWOOD CITY						
HAZEN BROS NOBLE NORA	JANDE BUTTERFAT NANCY	YELLOW CREEK NOBLE CHIEF	3-03	305-2X	11430	507
*KIMBERTON HILLS FARMS INC, PHOENIXVILLE						
KIMBERTON CARL WENONA	KIMBERTON L WENDY	APPLEBROOK PEERS CARL	9-01	305-2X	13400	625
*GUY A LEADER & SONS INC, LEADER FARMS, YORK						
LEADERS D GENITA	LEADERS S GRACIE	HOMINY HILL DISTINCTION	6-02	305-2X	14450	733
LEADERS STAR GLENDA	LEADERS D GENITA	EDISTO FARMS FLASHS STAR	4-02	296-2X	12050	608
LEADERS D JULIANA	LEADERS S JANICE	HOMINY HILL DISTINCTION	2-01	305-2X	11210	535
LEADERS DELITE BERTA	LEADER BILLYS BABETTE	HOMINY HILL DELITE	3-06	305-2X	11580	614
BELLEMONTE D FANNYETTA	BELLEMONTE DI FANCIFUL	BELLEMONTE DISTINCTION	2-07	289-2X	10720	514
*LISETER FARM JEAN L A CUPONT, NEWTOWN SQUARE						
KERNDALE BELL VERONICA	KERNDALE MARLENE BELL	HOMINY HILL VICEROY	7-11	305-2X	13640	601
LISETER FLAMING JULIA	AFTON BRILLIANT JULIE	LISETER BRILLIANT FLAME	3-06	305-2X	12440	589
*EUGENIA C MADEIRA, CRUMDALE FARM, BERWYN						
ACES GOLDEN ROSE	MASTERSDALE GOLDEN	LOCUST GROVE I ACE	8-07	305-2X	14500	632
*ROBERT C & A JANE MAYHEW, SPRING GROVE FARM, BELLE VERNON						
SPRING GROVE K STELLA	SPRING GROVE BELLA	CHEDCO BONANZAS KING	2-03	305-2X	10450	530
*DONALD T MCCULLOUGH & SONS, THREE D FARM, NEWVILLE						
THREE D TOP COMMANDS CORCAS	MCCULLOUGHS DOTTILEE	GAYOSO VIEW TOP COMMAND	2-04	305-2X	11330	550
*MERVIN K MYERS, PINEY LANE FARM, LITTLESTOWN						
PINEY LANE CAVALIERS PROM	EASTSIDE K POLKA	NYALA KINGS CAVALIER	8-10	305-2X	12670	708
*WARREN QUERIPEL & J NORMAN LEEDOM, NORREN FARM, PIPERSVILLE						
NORREN A WINSOME	NORREN P WANDA	MCDONALD FARMS RIVAL ADMIRAL	4-03	305-2X	13380	597
NORREN S L STARLIGHT	BREN BERN B STARLIGHT	SERGEANT LAUXMONT	3-03	305-2X	11910	522
*JACOB N SMITH & SON, LEBANON VALLEY FARM, PALMYRA						
LEBANON VALLEY V LAURA	LEBANON VALLEY ARON LAURO	MEADOW WOOD V IMPERIAL	4-06	305-2X	11910	614
*R W SMITH & BROS, HOLLIDAYSBURG						
PATS LADYBUG	LODEMASTERS LORAINE	HOMINY HILL PAT	4-03	304-2X	13710	698
*SUMMERFIELD DAIRIES INC, LINDA VISTA FARM, NEW CASTLE						
SUMMERFIELD HONEY MOON	MARYVALE J CS QUALITY	YELLOW CREEK MR HONOR	3-07	305-2X	14560	577
LINDA VISTA MARKS DUCHESS	SUMMERFIELD VIC PRINCESS	LYRENE PRINCES MARK	2-06	305-2X	11660	470
*RAYMOND F & LOUISE A WITMER, PENN DEL FARM, WILLOW STREET						
PENN DEL FLASH PATSY	PENN DEL COMMANDS PANSY	WOODACRES ROYAL FLASH	2-07	305-2X	10700	573
PENN DEL COUNT ROSETTA	ZEITLER MASTER CURTISS ROSIE	WESTERN GLOW DUANNS COUNT	2-09	305-2X	11910	600
PENN DEL FLASH SARA	PENN DEL IMPERIAL SAHARA	WOODACRES ROYAL FLASH	2-06	305-2X	11460	597
*CHRISTIAN F WOLFF JR & DENNIS C WOLFF, PEN COL FARMS, MILLVILLE						
PINE GROVE SUPREMES WILMA	PINE GROVE FARM WILDA	PINE GROVE SUPREME	4-10	305-2X	13080	685
PINE GROVE ANDYS JEANNIE	PINE GROVE JENNIFER	JOLLY VERN ANDY OF PINE GROVE	4-05	271-2X	11650	603
WINDY HEIGHTS NANCE TOKEN	MARIAN OF TOKALON	NORGERTS ROYAL NANCE	2-09	305-2X	11380	548

XUM

Early REGISTRATION Makes CENTS

GREEN PASTURES D INA	HILLVIEW EMBLEMS ILETTA	WESTERN GLOW DARIMOST	3-00	290-2X	11260	557
PEN COL M C PRUE	PEN COL HONOR PRUE	PEN COL ANN MASTER CHIEF	2-02	305-2X	10390	513

SOUTH CAROLINA

*ROBERT J CROCKER JR, LAURA LYN FARM, UNION						
LAURA LYN T LIZZIE	LAURA LYN K BOBBIE	LAURA LYN G TOMMY	5-08	305-2X	13970	631
LAURA LYN J LOLA	LAURA LYN C LOLA	CROSS ARROWS JOSHUA	3-11	305-2X	12380	549
*EDISTO FARMS, DENMARK						
EDISTO FARMS M F CHEER	EDISTO FARMS G CONNIE	GAYOSO VIEW MELINDA FAVORITE	6-02	305-2X	13180	600
EDISTO FARMS L VAWN	EDISTO FARMS BLZ VENA	WOODACRES KINGS C LEADER	5-08	305-2X	13660	623
EDISTO FARMS J MIRTH	EDISTO FARMS W MARSHA	FAIRLAWN ACTORS JETHRO	4-09	305-2X	14330	678
EDISTO FARMS BAN JUBILEE	EDISTO FARMS C JULIE	EDISTO FARMS BLZ BANNER	3-07	305-2X	12170	547
EDISTO FARMS BLZ LINDA	EDISTO FARMS B LEA	LAKE LOUISE QUEENIES BLAZE	2-11	305-2X	12450	577
EDISTO FARMS J ALLURE	EDISTO FARMS P ANGIE	EDISTO FARMS FLASHS JESTER	2-11	305-2X	11640	529
*GEORGE W. FOWLER, BUTLER HILL GUERNSEYS, SALUDA						
SUNSHINE M J JADE	SUNSHINE BUTTERFAT LIZA	EDISTO FARMS M JUDGE	7-02	305-2X	12930	570
*RONALD GASTON, GRAROCIPE FARM, WOODRUFF						
GRAROCIPES VALOR YVONNE	GASTONS TRUMPETER REGINA	METZGER FARMS TRANSFER VALOR	3-08	305-2X	12640	540
*HENRY RICH JONES, MARICHSON FARM, DENMARK						
SHOAL FALLS FAMES CHRIS	SHOAL FALLS TROYS CELIA	HENSLEE FARMS V FAME	4-06	305-2X	12530	588
*ROY LONG, MAROY FARM, SALUDA						
MAROY MANDY FAME JULIE JUNE	MAROY JUDY PATRICK JULIE	MAROY MANDY FAME	3-00	305-2X	12240	531
MAROY MANDY FAME MAE	MAROY MINNIE MAGGIE	MAROY MANDY FAME	3-00	305-2X	13040	587
*A. L. MCCASKILL, JR., LYNDALE FARMS, BISHOPVILLE						
LYNDALE ROYAL BAMBY	LYNDALE MAGAR BAMBOO	ROSEWOOD ROYAL CONVENTION	6-11	288-2X	12970	619
LYNDALE ROYAL BENNIE	LYNDALE BRANFORD BENNIE	ROSEWOOD ROYAL CONVENTION	5-10	285-2X	15360	721
HOMEWOOD W P L BELINDA	HOMEWOOD STANDBESTS BELINDA	HOMEWOOD W P LEO	5-07	305-2X	13990	643
LYNDALE ROYAL ROSENA	LYNDALE MAGAR ROSE	ROSEWOOD ROYAL CONVENTION	3-09	305-2X	14220	659
LYNDALE IDEAL GEZEL	LYNDALE ROYAL GEZEL	LYNDALE MAGAR IDEAL	4-03	305-2X	13330	611
LYNDALE ROYAL JUDY	LYNDALE MAGAR JUDY	ROSEWOOD ROYAL CONVENTION	2-02	305-2X	11830	542
LYNDALE DANDY BESSIE	LYNDALE BEAUTY BESSIE	GIPPY NANCE DANDY	2-00	305-2X	10590	484
*FRED T MILLS, MARFRED FARM, SALUDA						
MARFRED B C SPRISE	SPRISE GIRL	WESTERN GLOW BUTTERFAT COUNT	6-05	305-2X	13210	538
MARFRED HERO BUNNY	MARFRED L BELLE	MARFRED LIDAS HERO	3-06	305-2X	12430	607
*NICHOLAS G ROOSEVELT EST, GIPPY PLANTATION DAIRY, MONCKS CORNER						
GIPPY STEADFAST BETTY	GIPPY ROYAL BESSIE	LAKE LOUISE KINGS STEADFAST	7-08	305-2X	13740	607
GIPPY NANCE POLLY	GIPPY STEADFAST PAT	NORGERTS ROYAL NANCE	5-06	305-2X	13380	570
GIPPY N D GAYE	GIPPY STEADFAST GAY GIRL	ROSEWOOD NANCE DEACON	4-04	305-2X	12480	532
*HEYWARD L SHULER, HAYWCOD FARM, CAMERON						
HEYWES FLASH OLLIE	HAYWOODS SPARKLING OLIVIA	EDISTO FARMS FLASHS STAR	2-07	305-2X	11690	588

TENNESSEE

*LEE HOUSLEY, RIDGEWAY FARM, RICEVILLE						
HOUSLEYS L HOLLYHAWK	HOUSLEYS C HOLLY	SPRING RIDGE GENERAL LAD	8-00	305-2X	12280	600
*P J SHIVELL, SHY VALLEY FARM, KINGSPORT						
SHY VALLEY L SPECK	SHY VALLEY B B SPARK	SHY VALLEY LADYS BONANZA	2-03	305-2X	11500	558
*JAMES EDWARD WADDELL, NOLICHUCKEY FARM, GREENEVILLE						
NOLICHUCKEY BUTTERFAT MAUDE	KITS MAXIM MONA	MULHOCAWAY BUTTERFAT DISPATCH	5-11	305-2X	12510	664
NOLICHUCKEY FLASHS ACTRESS	J M C TRANSFER JUDY	DEEP LAKE FLASHS HANSEN	5-05	297-2X	12470	721
NOLICHUCKEY BUTTERFAT CAROL	NOLICHUCKEY T C CLARA	MULHOCAWAY BUTTERFAT DISPATCH	2-03	305-2X	11750	519

VIRGINIA

*BAYVILLE FARMS INC, VIRGINIA BEACH						
BAYVILLE DUCHESS MARIE	BAYVILLE BARBRA MARIE	BAYVILLE ROYAL DUKE	7-08	305-2X	13160	648
ABRAMS CREEK BILLYS LUCKY	BAYVILLE LUCKY ANTHEA	BURGERS PLACE BILLY	7-06	305-2X	12370	585
MAJAVIN BILLYS ZELCA	MAJAVIN RAIDERS PAULA	BURGERS PLACE BILLY	4-01	305-2X	11900	493
BAYVILLE DUCHESS MARYSUE	TWO B Z TWOS ELLAS MARY	BAYVILLE ROYAL DUKE	3-07	305-2X	13260	596
BAYVILLE BILLY BIRDIE	BAYVILLE VIRGIL BIRD	BURGERS PLACE BILLY	2-03	305-2X	11810	544
BAYVILLE HANDSOME WREN	BAYVILLE DUCHESS WREN	DEEP LAKE FLASHS HANDSOME	2-02	305-2X	11070	521
*J F CHASE & SON, BUNKER HILL FARM, WHITE STONE						
BUNKER HILL G BETSY	BUNKER HILL J BETH	BUNKER HILL B C GENERAL	2-03	305-2X	12710	579
BUNKER HILL W BONNIE	BUNKER HILL B C BERTHA	WOODACRES FLASH	1-11	305-2X	12020	656
BUNKER HILL W JOHNANNA	BUNKER HILL B C JONANNA	WOODACRES FLASH	2-01	305-2X	12250	620
*EST D H DILLARD, HOMEWOOD FARMS, MONROE						
HOMEWOOD SUPERIORS S DOLLY	HOMEWOOD STANDBESTS DOLLY	IDEALS BEAUTS SUPERIOR	8-09	274-2X	12130	537
HOMEWOOD SUPERIORS ROSIE	HOMEWOOD WARRIORS ROSIE	IDEALS BEAUTS SUPERIOR	7-11	305-2X	12500	620
HOMEWOOD STANDBESTS BLISSFUL	HOMEWOOD GOLDEN BLISSFUL	IDEALS DOTS STANDBEST	7-10	305-2X	13980	669
HOMEWOOD B P B JEWEL	HOMEWOOD GENERALS JEWEL	BURGERS PLACE BILLY	6-08	305-2X	15670	673
HOMEWOOD W P L FROLIC	HOLLIKNOLL CAPTAINS FROLIC	HOMEWOOD W P LEO	3-05	305-2X	11900	573
HOMEWOOD WPL BESS	HOMEWOOD SQUIRES G BLISS	HOMEWOOD W P LEO	4-07	292-2X	12230	582
*JACK H NEWBILL, FOREST LAKE FARM, WIRTZ						
SHOAL FALLS T C RAVEN	SHOAL FALLS HONORS ROSELL	GAYOSO VIEW TOP COMMAND	5-08	305-2X	13480	588
OPEN GROUNDS STAR MAYFLOWER	OPEN GROUNDS MAYFLOWER	EDISTO FARMS FLASHS STAR	4-03	305-2X	11990	584
*W. W. RAWLEY, GREEN VALLEY FARM, MOUNT SOLON						
AL BRO LOUISE	LUCKY OF AL BRO	ANTHONY OF AL BRO	7-00	297-2X	16430	752
*E J RICHARDSON, DUN ROAMIN GUERNSEY FARM, GALAX						
DUN ROAMIN B VIOLA	DUN ROAMIN NOBLE VALORIE	BURGERS PLACE BILLY	3-08	305-2X	12730	639

WASHINGTON

*C P BOON, ROCKYHILL FARM, OAK HARBOR						
ROCKYHILL KINGS MABEL	GRAYSMARSH NOBLE MARVEL	RIVERVIEW MALITAS KING	5-07	305-2X	12960	636
ROCKYHILL BILLYS PRIMROSE	ROCKYHILL JAYCEES PAULA	BURGERS PLACE BILLY	2-07	305-2X	10830	477
*HERMAN & WALTER BOSSE, WALMAN FARM, SNOHOMISH						
WALMAN L D FRAN	SKY VALLEY C FRANCES	WALMAN T LADS DUKE	3-08	305-2X	11290	508
*CLIFFORD BUTTS, CLIFF CELL GUERNSEY FARM, MORTON						
CLIFF DELLS MAY ROSE COT	CLIFFDELL DORIE	MEADOWMARSH MAY ROSE GENERAL	7-11	305-2X	14840	648
CLIFF DELLS RENE	CLIFF DELLS DORENE	WESTERN GLOW DARIMOST	4-01	305-2X	13300	590
CLIFF DELL PETER PAN PRINCESS	CLIFF DELLS GEN BETH	ADOHR PETER PAN PRINCE	2-00	305-2X	11130	500
*HERBERT V EKSTRAN, BROCKWELL FARM, BOW						
ROBINDELL IMPERIAL TONIC	ROBINDELL HER TOPIC	BROCKWELL FORMANS GOVERNOR	10-05	365-2X	17780	830
BROCKWELL DOLPHIN ALMIRA	BROCKWELL ROYAL ANNETTE	MULHOCAWAY BUTTERFAT DOLPHIN	8-08	305-2X	18050	865
BROCKWELL NANCE BRITA	BROCKWELL DOLPHIN BIRDIE	NORGERTS ROYAL NANCE	5-02	305-2X	12010	595
ALDER RIDGE NITRO DAISY	ALDER RIDGE DARI DAISY	VALLEY OAKS SHEIKS NITRO	4-01	303-2X	12180	641
CHUMSTICK DARI HILDE	CHUMSTICK HOPE	WESTERN GLOW DARIMOST	2-03	305-2X	11030	583
CHUMSTICK ROSE	CHUMSTICK TOPSY	WINACRES FERDAND	2-03	305-2X	12450	544

Register your MARCH calves now

*GRAYSMARSH FARM INC, SEQUIM					
GRAYSMARSH DARI ROSANNA	LESLYNN VALS ROSETTE	WESTERN GLOW DARIMOST	3-06	305-2X 12820	610
*ALBERT JOHNSON, DENNY DALE FARM, MOUNT VERNON					
DENNY DALE DARI BUDDIE	DENNY DALE SUPER BELFLEUR	WESTERN GLOW DARIMOST	2-09	305-2X 11120	459
*MERLE MILLER, VALLEY PRIDE FARM, BURLINGTON					
VALLEY PRIDES C HONEY DEW	VALLEY PRIDES HONEY DEW	WESTERN GLOW MELBAS CHAMPION	3-03	305-2X 12540	538
*L W POWER, CHUKLUCK FARM, BURLINGTON					
M B JANETS DARI ROSE	RIVER ROAD M B JANET	WESTERN GLOW DARIMOST	3-06	305-2X 11660	616
CHUKLUCK DARI TERRIA	CHUKLUCK TERI	WESTERN GLOW DARIMOST	2-03	305-2X 13580	599
CHUKLUCK NANCES MAEROSE	CHUKLUCK MAEROSE	NORGERTS ROYAL NANCE	3-03	305-2X 12690	653
MARGLENS DAWNS PATSY	STEVENSONS DAISYS DAWN	MCDONALD FARMS MISTER ZELL	2-06	294-2X 11720	619
*TENNIS A ROETCISOENDER, ROETTA GUERNSEY FARM, EVERETT					
SUE OF CANYON FARM	LADY OF CANYON FARM	BURGERS PLACE BILLY	6-00	305-2X 13930	645
ROETTA DARIBUD	ROETTA BUDDING ANN	WESTERN GLOW DARIMOST	3-05	305-2X 13650	670
*ROZELYN FARM, LYNDEN					
ROZELYN D S MURLET	ROZELYN DARI MURELLA	WESTERN GLOW DUCHESS SUPERIOR	2-05	305-2X 10800	537
*MARVIN VAN MERSBERGEN, MARKWELL FARM, LYNDEN					
MARKWELL K ROSEMARIE	TRIPLE VS ROSE OF LEE	WESTERN GLOW MURIELS KING	11-07	305-2X 13470	580
MARKWELL LORENS JUDITH	GREENACRES JUNE O WAR	CLA ORE KNIGHTS LOREN	9-01	305-2X 15360	741
*WESTERN GLOW FARMS INC, BOW					
RIVER ROAD MILKMASTERS DIMPLE	RIVER ROAD DAMSEL	WESTERN GLOW M D MILKMASTER	5-11	305-2X 15240	752
*A WINTERS & SONS, WIN ACRES GUERNSEY FARM, WAPATO					
WINACRES CHAMPIONS NOLLENE	WINACRES WARRIORS NYLA	WESTERN GLOW MELBAS CHAMPION	3-03	305-2X 12920	585
WINACRES SUPERIORS VERBENA	WINACRES NANCES VERBENA	WESTERN GLOW DUCHESS SUPERIOR	2-04	305-2X 11720	539
WINACRES NANCES LOLA	WINACRES BONANZAS LOVELY	NORGERTS ROYAL NANCE	2-00	305-2X 10550	508
*K J & W R WINTERS, SATUS FARM, MABTON					
WINACRES FLASHS VICTORIA	WINACRES FAMES VIDALIA	WINACRES LOVELYS FLASH	4-02	305-2X 15700	729
WISCONSIN					
*ROYAL H CLAUSING, GUSANNA FARMS, CEDARBURG					
GUSANNAS ROYAL NANCE TEAH	GUSANNAS DEFENDERS ARNELLA	NORGERTS ROYAL NANCE DEWDROP	7-07	305-2X 13490	583
*ROY E JACOBS, DUTCH MILL FARM, SPARTA					
DUTCH MILL ACES VESPER	DUTCH MILL MONARCHS VIOLET	DUTCH MILL VALORS ACE	3-04	305-2X 13950	689
DUTCH MILL VALORS STARET	DUTCH MILL HEIRS SUSAN	DUTCH MILL BILLYS VALOR	2-05	305-2X 11580	565
*ELMER G KUNZ, WEG ACRES GUERNSEYS, FORT ATKINSON					
WEG ACRES DUKE LYDIA	WEG ACRES VAL LINN	NORGERTS NANCE BEA DUKE	3-01	305-2X 11500	587
*LESTER LURVEY & SONS, BOULDER VIEW FARM, BARABOO					
MONARCHS CHIPS PRINCESS	MONARCHS STAR PRINCESS	KUHTZDALE MISTER CHIPS	4-00	305-2X 12710	716
MONARCHS QUEEN NINA	MONARCHS STAR NANETTE	MULHOCAWAY BFT KING MIDAS	2-06	305-2X 10870	592
*WARREN J MOON, MOONLANE FARM, OSHKOSH					
MOONLANE BRIGADIER JUDITH	MOONS PRINCE JUDY	MAPLEWOOD ROYALISTS BRIGADIER	6-01	305-2X 13470	596
*LEONARD M OINES, SCENIC VIEW FARM, GALESVILLE					
SCENICS F LARKETTE	SCENICS DARI DEW	SCENICS ROYAL FAME	3-10	305-2X 12960	541
*BERNARD PRALLE, FAUVER HILL FARM, ONALASKA					
FAUVER HILL NANCES DARLETTA	DARLEEN OF MONROE	NORGERTS ROYAL NANCE	5-07	305-2X 12370	604
FAUVER HILL DARI BECKIE	PRAIRIE LAND H BELDA	WESTERN GLOW DARIMOST	2-11	305-2X 11150	553
FAUVER HILL HALS BONNET	FAUVER HILL BONITA	MULHOCAWAY BUTTERFAT KING HAL	2-09	305-2X 12900	585
BOSTWICK VALLEY HERMES NANA	BOSTWICK VALLEY NAN	NORTHERN HERMES	2-04	290-2X 10920	486
*WARREN A. SMITH & SONS, CITY VIEW FARM, WATERTOWN					
HASSLINGERS MODEL BABE	MODEL CURTISS BABYFACE	MEADOW LANE NOBLEMAN	7-00	305-2X 13960	604
PRAIRIE LAND K BEV	PRAIRIE LAND E BELMAR	NORTHERN ADMIRALS KIP	5-06	305-2X 13280	656
WYOMING					
*LLOYD VERNON HOOPES, TRIPPLE T GUERNSEY FARM, AFTON					
TRIPPLE T BILLY JO	TRIPPLE T SADIES BILLY	CLA ORE KNIGHTS JON	5-06	305-2X 12920	565
TRIPPLE T VAGABONDS MOST	TRIPPLE T DAWNETS VAGABOND	WESTERN GLOW DARIMOST	3-06	305-2X 12400	529

NOTICE

Registration "Catch-up" Program Extended to December 1, 1970

Due to the number of breeders who were unable to complete applications by the October 1st deadline and the heavy request on the fieldmen for assistance, the Executive Committee has approved an extension of the "catch-up" program to December 1, 1970.

The Great VIRTUE Family

4th Generation

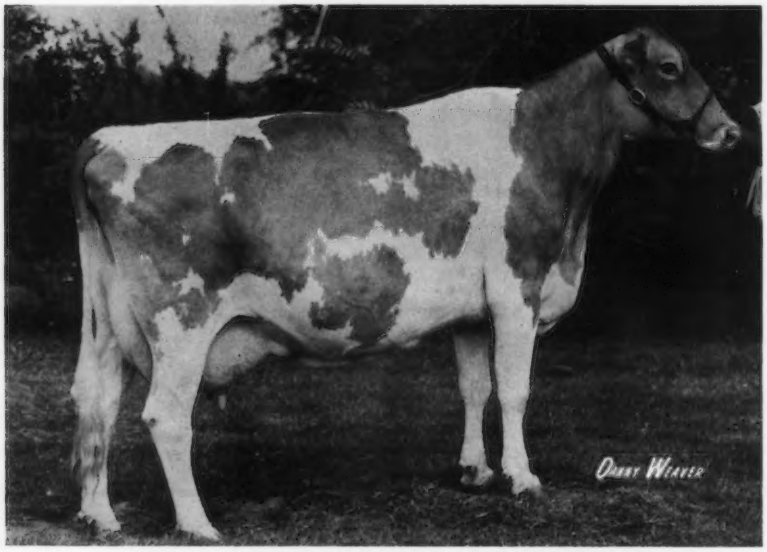

GAYOSO VIEW F. B. VIRTUE, EXCELLENT '70
***23030 lbs. milk, 974 lbs. fat, 6-4DHIR–305–2x**
Will be a Class Leader for Milk

THE VIRTUE FAMILY IS THE ONLY FAMILY WITH 4 GENERATIONS OF EXCELLENTS, 3 OF WHICH MADE CLASS LEADER RECORDS. WE CROSSED THE BELLE AND VIRTUE FAMILIES AND CAME UP WITH THIS OUTSTANDING COW.

3rd Generation
Her Dam

Henslee Farms Fames Melinda (E–92.0)
1953 – $3,000
1st Aged, Mid. So., 1964
13590–579–3-6DHIR–305–2x
1 Dau. Classified 88.0
Gayoso View Melinda Favorite, Silver Star Sire 1/68. USDA Summary 5/70 . . 29 daughters, 4 herds average 12203–545, a Pred. Diff. of +973 lbs. M, +37 lbs. F, 25 classified average 84.6.

THIRD HIGHEST SUMMARIZED SIRE OF THE BREED FOR PREDICTED MILK DIFFERENCE

2nd Generation
Her Granddam

Western Glow Fames Virtue (E–90.5)
Gold Star. 1959–$10,000.
*15190–635–2-2–365–2x
15371–763–4-7–365–2x
14427–713–5-10–304–2x
Only cow of the breed with 3 Gold Star sons and an Excellent daughter.

Henslee Farms V. Fame (1-68)
Gayoso View Top Command (9-68)
Henslee Farms Viscount (5-62)

1st Generation
Her Great Granddam

Virtue of Aldarra (E–92.5)
11591–622–3-4–304–2x
13175–623–4-4–305–2x
*17977–*883–5-4–365–2x
4 Daus. Cl. 85.1, 1 E, 1 VG, 2 D
Also dam of Henslee Farms Galahads Virgel $13,500, he sire of both Top Command and Viscount.

We are using what TOP COMMAND semen we have to breed F. B. Virtue and her daughter. 3 of our best brood cows were sent to Edisto Farms for special matings. We want to thank J. B. Guess and Henry Jones for their efforts in putting this Class Leader record on F. B. VIRTUE. She classified E in 1970 for Henry Jones.

Gayoso View Farm

Jessie G. and J. E. Bowden
Owners
Box 14845, Memphis, Tennessee 38114

Again Makes GUERNSEY HISTORY

OUR PROSPECT FOR THE 5TH GENERATION OF EXCELLENTS

5th Generation

GAYOSO VIEW'S VIRTUE OF ALDARRA
Born October 28, 1969
A daughter of F. B. VIRTUE – pictured on the opposite page.

F. B. Virtue's Sire's Dam

Glengeran Daylo's Belle (E–93.5)
$6,300 – 1959
1st 3-Year-Old, Conn., 1958
12026–*649–2-11–305–2x
15755–*895–3-11–360–2x
16310–843–6DHIR–303–2x
16890–871–7-1DHIR–305–2x
5 lactations total 77,121 M – 3,866 F, 1,836 days. 2 daughters classified 88.8, 1 E, 1 VG.

A Daughter Of Daylo's Belle

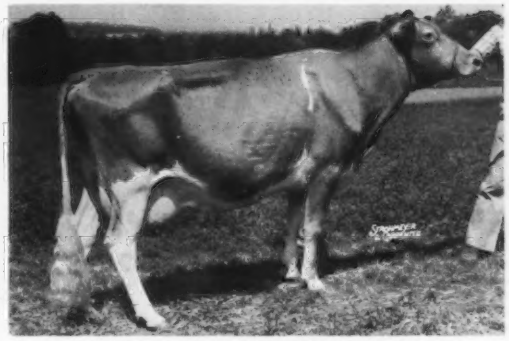

Glengeran Fortune's D. Belle (E–93.0)
13370–620–Sr2DHI–327–2x
14000–657–Sr3DHI–305–2x

F. B. Virtue's Sire's Granddam

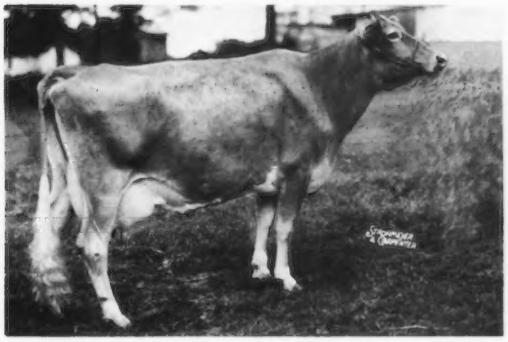

Glengeran Leader's Belle (E–91.5)
Sold for $3,000
16682–763–8HIR–365–2x
Dam of 2 summarized sires that include Holliknoll Captain, Gold Star Sire.
Leader's Belle is a full sister to Glengeran Leader's Bonny (E 4 times), 16978 – 852 – Sr3 – 365 – 3x, sold for $3,000.

Gayoso View Farm

Jessie G. and J. E. Bowden
Owners
Box 14845, Memphis, Tennessee 38114

XUM

HOMEWOOD FARMS COMPLETE DISPERSAL

AT THE FARM, MONROE, VIRGINIA, TUESDAY, NOVEMBER 10, 10:00 A.M.

Estate D. H. Dillard, Owner

Spencer Correll, Manager
Tel. 703–384-2004

The farm is located 11 miles northwest of Lynchburg on Highway 130

245 HEAD . . . 6 Bulls – 124 Cows – 25 Bred Heifers – 90 Open Heifers And Calves

The Homewood herd is one of the top producing herds in the breed. Last year, 117 DHIR records averaged 12323M–589F, ME–305–2x, 112 head classified averaged 84.1. Fifth highest herd in the breed for milk (75–125 records). The rolling DHI average in September was 11678M–571F on 133 cows. This is an increase of 633 lbs. milk and 24 lbs. fat over the corresponding period in 1969.

Spencer Correll has done an outstanding job in developing this great herd. The herd has been built on the practices of confidently using a top sire, development of cow families, rigid culling, good feed and care under practical conditions. The Homewood herd is one of the best herds we have ever had the privilege of selling.

172 Head In The Herd Are Sired By 4 Bulls

Selling A Top Pair Of Full Sisters
Ten Head From This Family Selling

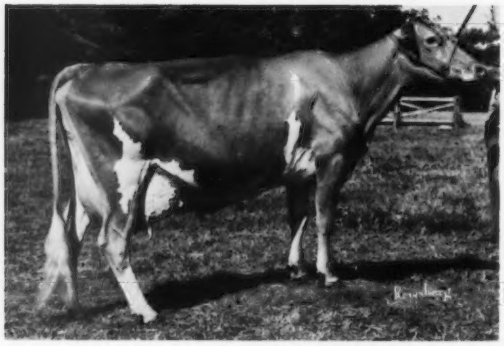

LOT 121 HOMEWOOD W P L OLLIE (VG), 15200 – 668 – 2-3DHIR – 305 – 2x, 15240 – 700 – 3-4DHIR – 305 – 2x. On retest, 10538 – 442 – 4-4 – 153 days, milked up to 90 lbs. this lactation. Due 5/3/71 to Housley's J. Champion. Her sire, **Homewood W.P. Leo,** has 50 daughters selling. He is a son of Wyno Saint's Leo out of Homewood Warrior's Pauline (E–90), 15420 – 701 – 5-8DHIR – 305 – 2x, Gold Star Dam. Ollie's son and 2 daughters are selling.

(Udder Picture)

LOT 120 HOMEWOOD WPL OLIVE, 13490 – 621 – 2-4DHIR – 305 – 2x (pending). Due 12/7/70 to Magnolia Flash Corinthian. Their dam is a daughter of Ideal's Dot's Standbest with 12620 – 599 – 4-10DHIR – 305 – 2x, next dam over 600 fat.

A Champion Son Of Ollie

LOT 121A HOMEWOOD OLLIES CHAMPION, born April 18, 1970. Sire: **Housley's J. Champion,** 5 daughters selling, and a number bred to him.
Dam: Homewood W P L Ollie, Lot 121 (see above)

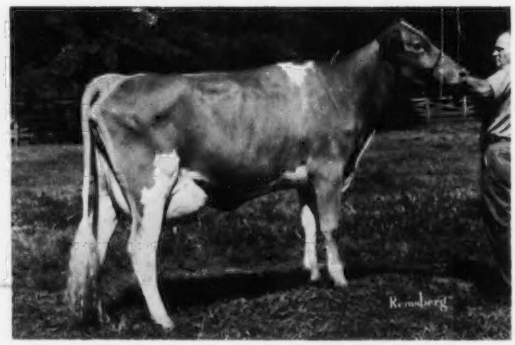

LOT 123 HOMEWOOD P B OLLIE. Calved 9/10/70 with a heifer. Sire: **Homewood Proud Billy,** 41 daughters selling (see page 575 in this issue). Dam: **Homewood WPL Ollie** (see above). Also selling is her full sister, **LOT 122 HOMEWOOD P B OLIVIA.**

Selling at Noon – 120,000 lbs. Virginia milk base. Dairy equipment, including 2 Dari-Kool Tanks, one 650 gallons, one 500 gallons, Pipeline, Pumping Station, 11 Surge Milkers, etc.

For Catalogs Or Further Information Write

THE MERRYMAN COMPANY, SPARKS, MARYLAND 21152

John B. Merryman, Sparks, Md.
Tel. 301–771-4624

George W. Snyder, St. Johns, Pa. 18247
Tel. 717–788-3029

1

XUM